

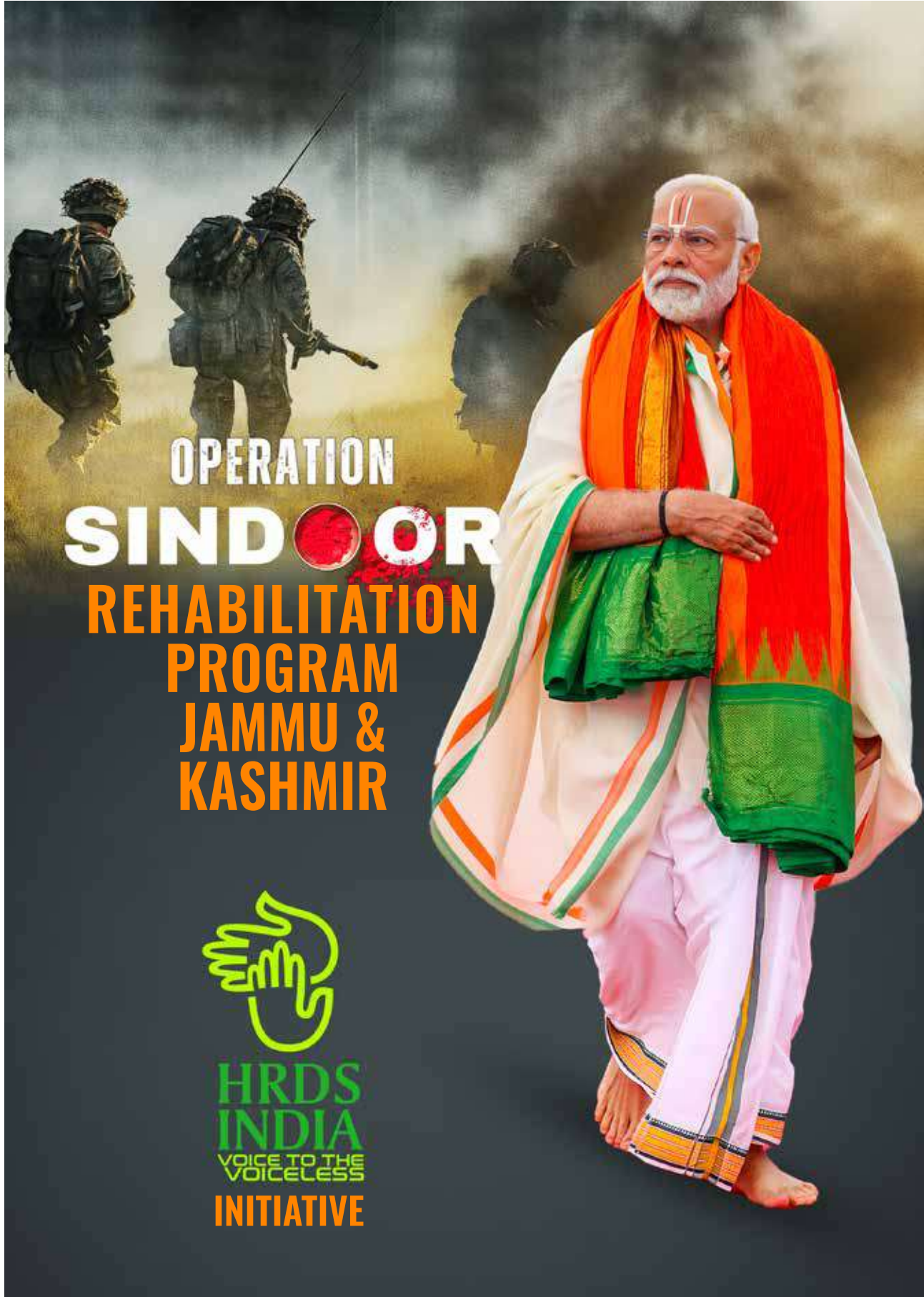

OPERATION
SINDOOR
REHABILITATION
PROGRAM
JAMMU &
KASHMIR





Operation Sindoor
Rehabilitation Housing Project for
War & Disaster - Affected Citizens
CSR Funding Proposal Under Companies Act, 2013
(Schedule VII, Item 12)

Governor's Message

I commend HRDS INDIA for its constructive role under Operation Sindoor, particularly in undertaking housing rehabilitation for families who lost their homes during the conflict. The initiative reflects a responsible humanitarian commitment towards restoring dignity, stability, and normalcy in the lives of the affected citizens.

The contribution of HRDS INDIA in this national effort is duly appreciated.

Manoj Sinha

Lieutenant Governor, Jammu & Kashmir

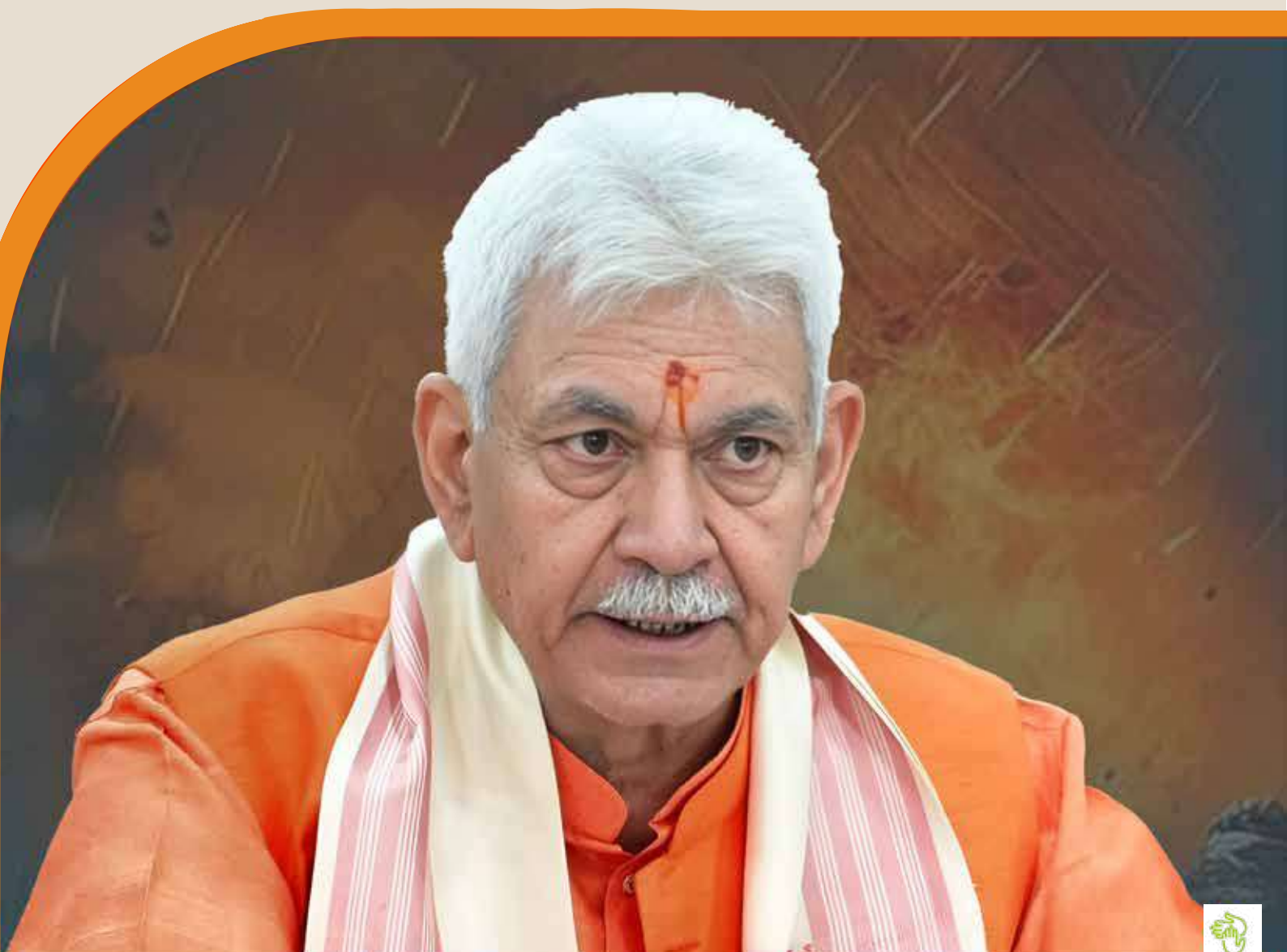

Executive Summary

The Opportunity for Corporate India

India stands at a historic inflection point. Beyond the nation's remarkable economic growth trajectory lies a parallel imperative ensuring that every Indian citizen, particularly those bearing the burdens of national security challenges, experiences the dignity and stability that stable shelter provides.

This is not a temporary relief measure; Operation Sindoor Rehabilitation Program directly advances PM **Narendra Modi Ji's** "Housing for All" vision, empowering corporate India to secure permanent homes for displaced families while realizing *Viksit Bharat*—a developed India by 2047. This synergy drives mutual growth, as Organization's benefit from policy reforms like Ease of Conducting Operations and Make in India.

HRDS INDIA presents Operation Sindoor Rehabilitation Program a professionally executed, transparent, and measurable rehabilitation initiative that transforms conflict displacement into an opportunity for demonstrating corporate responsibility, nationalism, and stakeholder commitment to India's territorial integrity and citizen welfare.



CALL FOR PARTNERSHIP

On behalf of HRDS INDIA, it is with deep humility and unwavering resolve that we present the Operation Sindoor - Rehabilitation Housing & Disaster Management Project for the consideration of the Government of India, the Union Territory Administration of Jammu & Kashmir, Public Sector Undertakings, CSR partners, International Development Agencies, and philanthropic foundations worldwide.

This initiative transcends the conventional bounds of housing-it is a solemn national commitment and a humanitarian imperative. For the first time in recorded global history, dedicated housing is being provided specifically to civilians displaced by war and terrorism. This initiative is a compelling affirmation of India's resilience, compassion, and visionary governance under the leadership of our Hon'ble Prime Minister, Shri **Narendra Modi** Ji.

Under the stewardship of HRDS INDIA, Phase I aims to rehabilitate 1,500 families through the construction of durable, smart, and sustainable homes-delivered with speed, transparency, and full accountability. The broader vision encompasses the rehabilitation of over 100,000 families in subsequent phases, in line with national objectives and regional development goals.

We earnestly call upon all stakeholders to unite in this transformative mission. Whether through financial contributions, logistical facilitation, administrative approvals, CSR collaborations, or technical expertise, your partnership can directly transform lives, foster resilient communities, and secure lasting peace.

Supporting Operation Sindoor means far more than building homes-it means healing wounds, enabling recovery, and forging national unity.

HRDS INDIA pledges to uphold the highest standards of transparency, efficiency, and fiduciary responsibility across every phase of this initiative. Together, we can convert vision into reality-transforming despair into dignity, displacement into belonging, and adversity into opportunity.

We submit this proposal with reverence, hope, and the belief that with your support, we can build not just homes, but a stronger and more unified India.

With heartfelt gratitude and steadfast commitment,
Shrimath Swami Atma Nambi
President, HRDS INDIA

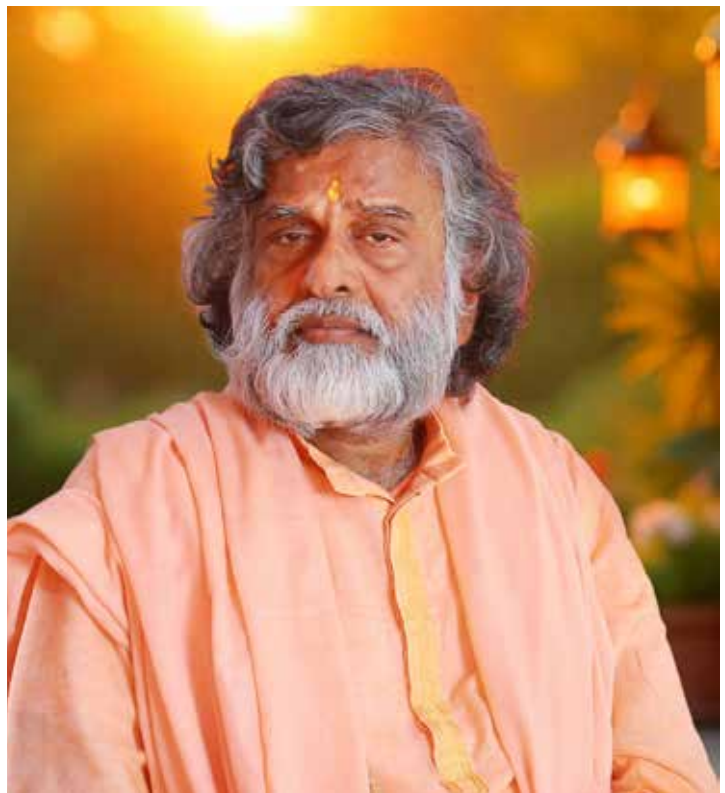



PRESIDENT

Srimath Atma Nambi

FOUNDER / SECRETARY

Aji Krishnan

Ref No.: HRDS/CSR/7018/2025

Date: 28 JANUARY 2026

Dear Sir,

Subject: Submission of CSR Proposal seeking Financial Assistance for Rehabilitation of Permanent Residential Houses under "Operation Sindoor Rehabilitation (Housing) Project" for Conflict (Cross Border Shelling) and Disaster Affected Citizens in Jammu & Kashmir.

Most Respected Sir,

Green Greetings for HRDS INDIA!

We have the honour to submit herewith a proposal seeking Corporate Social Responsibility (CSR) financial assistance Under Companies Act, 2013 (Schedule VII, Item 12) for the implementation of "Operation Sindoor Rehabilitation (Housing) Project", a large-scale humanitarian housing initiative undertaken by HRDS INDIA in alignment with national priorities and constitutional obligations.

HRDS INDIA is privileged to have been accorded the opportunity to function as a Partner Organization under **Honourable Prime Minister Shri Narendra Modi Ji's historic "Operation Sindoor"**, a nationally significant initiative executed for the first time at a global level. The programme reflects India's firm resolve against cross-border terrorism while ensuring timely humanitarian rehabilitation of civilians affected by conflict and allied disasters.

We sincerely appreciate your esteemed institution's contribution towards this national mission and your willingness to participate in this visionary initiative. Your support and contribution will make a tremendous and lasting impact on the lives of affected families and the successful realization of this mission.

We HRDS INDIA, reaffirm our commitment to the constitutional values of unity, integrity, sovereignty, and national security, and stand firmly with the Government of India in its decisive vision and leadership. The organisation extends its complete institutional support to Operation Sindoor, which aims to protect national interests while addressing the humanitarian consequences faced by displaced and affected families.

Established in 1995, HRDS INDIA is a non-governmental organization engaged in the holistic development of rural, tribal, and marginalized communities across India. The organization is duly registered under Section 12A and 80G (5)(vi) of the Income Tax Act, holds FCRA Registration No. 052890109, and is registered with NITI Aayog (Unique ID: KL/2016/0109581), thereby fulfilling all statutory eligibility criteria to receive CSR funding from Government and Public Sector entities.

Under the leadership of its Spiritual Guru and President, **Srimath Swami Atma Nambi**, HRDS INDIA has implemented structured and accountable interventions in housing, education, healthcare, women empowerment, agriculture, youth development, and traditional systems of medicine, adhering to principles of transparency, financial propriety, and outcome-based governance.



PRESIDENT

Srimath Atma Nambi

FOUNDER / SECRETARY

Aji Krishnan

In furtherance of the above, HRDS INDIA has entered into a formal Memorandum of Understanding (MoU) with the Divisional Commissioners of Jammu & Kashmir for the implementation of Operation Sindoor.

The project commits to construct 1,00,000 permanent pre-fabricated housing units for identified victims affected by war and natural calamities, each dwelling equipped with essential safety, hygiene, and durability features.

The project adopts Pre-fab Engineering Technology Construction - enabling rapid, resilient, and environmentally sustainable (Eco friendly with no Carbon footprint). Each fully furnished housing unit can be completed within 12 days after foundation works, at a unit cost of INR 12, 60,000/- (Rupees Twelve Lakh Sixty Thousand only). The houses are designed to provide protection from wild animals, adverse climatic conditions, and ensure safe, dignified living conditions conducive to education, health, and psychological well-being.

Financial Outlay (Indicative)

Phase 1 - 1,500 Houses	-	₹189,00,00,000/- (INR 189 Crore)
Phase 2 - 3,500 Houses	-	₹441,00,00,000/- (INR 441 Crore)
Phase 3 - 95,000 Houses	-	₹11,970,00,00,000/- (INR 11,970 Crore)
Total - 1,00,000 Houses	-	₹12,600,00,00,000/- (INR 12,600 Crore)

HRDS INDIA seeks CSR financial assistance for the Rehabilitation of 1,00,000 permanent pre-fabricated housing units under Operation Sindoor. The organization is fully prepared to commence implementation immediately upon sanction and release of funds, strictly adhering to Government norms, financial rules, audit requirements, and monitoring mechanisms.

Through Operation Sindoor, India is emerging as a global exemplar in the swift and structured rehabilitation of war-affected civilians. Support from your esteemed Organization will directly contribute to restoring dignity, safety, and stability to affected families while strengthening national humanitarian response mechanisms.

HRDS INDIA shall be pleased to furnish any additional information, clarifications, or documents as required by the competent authority.

We look forward to a favourable consideration.

Sincerely Yours,



AJI KRISHNAN
Founder Secretary
HRDS INDIA

Jor Bagh, New Delhi, INDIA - 110 003
T +91 112 46 50541 | M +91 944 64 88457
E secretary@hrdsindia.org | W www.hrdsindia.org
[LinkedIn](#) | [Twitter](#) | [Facebook](#)

Fostering Progress, Uplifting Rural India.

Quick REFERENCE



Operation Sindoor

Rehabilitation & Housing Project
Jammu & Kashmir

Submitted By: **HRDS INDIA**

Phase I	: 1500 Houses	:	Cost ₹ 189 Cr
Phase II	: 3500 Houses	:	Cost ₹ 441 Cr
Phase III	: 95000 Houses	:	Cost ₹ 11970 Cr
Total	: 1 Lakh Houses	:	Cost ₹ 12600 Cr

Jammu & Kashmir

The Humanitarian Crisis

Context

Decades of conflict and natural disasters in Jammu & Kashmir have left thousands displaced. Families are living in temporary, inadequate shelters, facing severe winters without permanent protection.

1,00,000+
Families Displaced

25 Yrs
Conflict Duration

Critical Challenges

- **Severe Weather Exposure:** Harsh winters threaten survival in temporary camps.
- **Loss of Livelihood:** Displacement has severed economic ties.
- **Security Risks:** Vulnerability to border instability.
- **Dignity Deficit:** Lack of permanent address affects citizen rights.

Operation Sindoor | Crisis Context



Reality on Ground: Homes destroyed by conflict and natural disasters leave families vulnerable.

Mandate for Rehabilitation



A Strategic Opportunity For Corporate India

The Proposition

Partner with HRDS INDIA to deliver a high-impact nation-building project. Move beyond traditional CSR to strategic social Partnership in a border region.



National Security Alignment

Strengthen border stability by rehabilitating displaced populations.



ESG Leadership

Tangible contribution to UN SDGs (No Poverty, Sustainable Cities).



Government Endorsed

Full backing from J&K Administration and Ministry of Defence.

Project Overview

Operation Sindoor: A Holistic Approach

Core Mission

To transition 100000 displaced families from temporary shelters to permanent, dignified housing, fostering community resilience and long-term stability.



Permanent Housing

Construction of climate-resilient, permanent homes designed for the harsh J&K winters.



Community Rehabilitation

Restoring social fabric through community centers, schools, and shared public spaces.



Livelihood Support

Creating local employment during construction and establishing long-term economic linkages.

Operation Sindoor | Project Overview

HRDS INDIA

Your Implementation Partner



Track Record of Excellence

- ✓ **30 Years of Service:** Established legacy in humanitarian aid and development.
- ✓ **Tribal & Rural Focus:** Deep expertise in working with marginalized communities.
- ✓ **Scale of Operations:** Successfully delivered housing, education, and medical projects across India.
- ✓ **Transparent Governance:** Adherence to strict financial reporting and ethical standards.

"HRDS INDIA brings not just construction capability, but a holistic community development approach essential for post-conflict rehabilitation."

Organizational Strength

Proven Capacity: 30 Years of Ground-Level Execution

Operation Sindoor | Implementation Partner

The Solution: Prefabricated Housing

Parameter	Specification
Technology	Prefabricated Modular Construction
Lifespan	25+ Years (Permanent Structure)
Climate Rating	-20°C to +40°C Thermal Insulation
Unit Cost	₹12.60 Lakhs (All Inclusive)

⚡ Rapid Deployment

Assembly time reduced by 60% compared to traditional brick-and-mortar.

♻️ Eco-Friendly

Minimal waste, sustainable materials, and energy-efficient design.

🛡️ Disaster Resilient

Engineered to withstand seismic activity and heavy snowfall.

✂️ Low Maintenance

Durable finishes requiring minimal upkeep for beneficiaries.



Scalable Execution: Leveraging industrial capacity for rapid housing delivery.

Operation Sindoor | Technical Specifications

Implementation Methodology

A Phased Approach to Execution

01

Mobilization

Rapid deployment of teams and resources to the site.

- › Site Survey & Layout
- › Material Procurement
- › Workforce Onboarding

02

Foundation

Preparing the groundwork for stability and longevity.

- › Excavation & Leveling
- › Concrete Plinth Work
- › Utility Connections

03

Assembly

Precision installation of prefabricated modular units.

- › Wall Panel Erection
- › Roofing Installation
- › Insulation Fitting

04

Handover

Final finishing and transfer of ownership to beneficiaries.

- › Electrical & Plumbing
- › Quality Inspection
- › Key Handover Ceremony

Operation Sindoor | Methodology

07

Under the Operation Sindoor – Rehabilitation Project, a total of 1,00,000 (One Lakh) houses shall be constructed across the Union Territory of Jammu & Kashmir in three phases, aligned with national objectives and regional development goals.

Phase I: 1,500 houses Phase II: 3,500 houses Phase III: 95,000 houses

Project Timeline (Phase I)

6-Months (180 days) Execution Roadmap

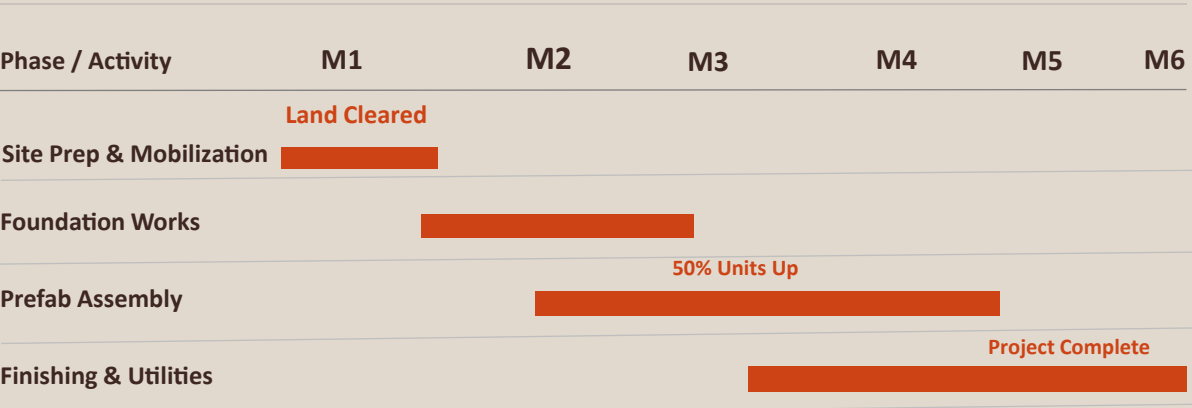

Operation Sindoor | Timeline

Financial Structure

Phase I Funding Requirement

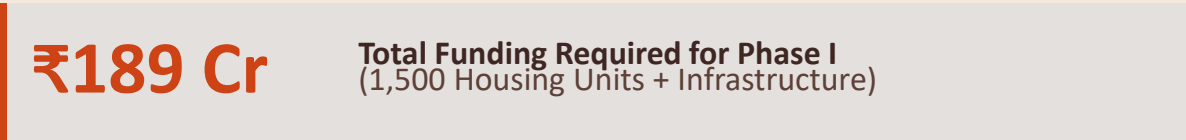

Land & Permissions J&K Govt <ul style="list-style-type: none">Provision of secure landRegulatory clearancesExternal infrastructure (Roads/Power)	Operational Costs HRDS INDIA <ul style="list-style-type: none">Project Management Salaries (6 Months)Initial Mobilization CostsAdministrative Overheads	Capital Expenditure Corporate Funders <ul style="list-style-type: none">Construction MaterialsPrefabrication ManufacturingOn-site Assembly Labor
------------------------------------------------------------------------------------------------------------------------------------------------------------------------------------------------	---------------------------------------------------------------------------------------------------------------------------------------------------------------------------------------------------	--------------------------------------------------------------------------------------------------------------------------------------------------------------------------------------------

Operation Sindoor | Financials

Project Timeline (Phase II)

6- Months (180 days) Execution Roadmap

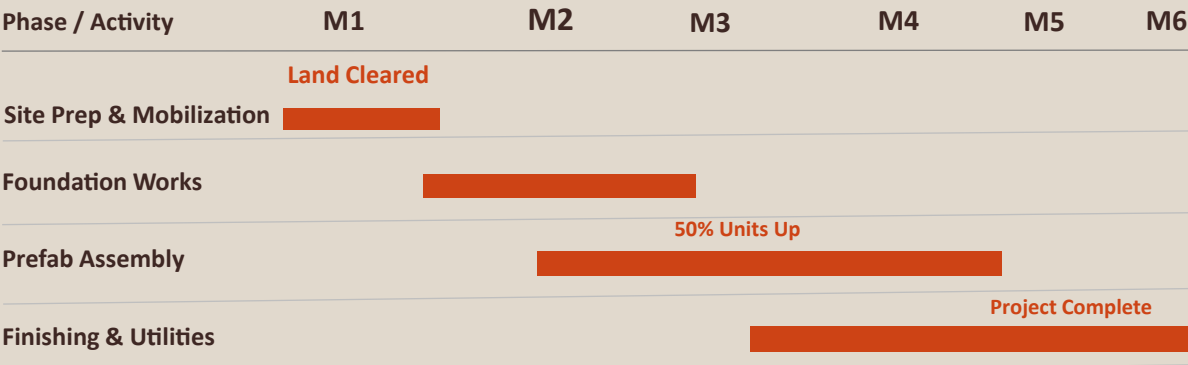

Operation Sindoor | Timeline

Financial Structure

Phase II Funding Requirement

₹441 Cr

Total Funding Required for Phase I
(3500 Housing Units + Infrastructure)

Land & Permissions J&K Govt

- Provision of secure land
- Regulatory clearances
- External infrastructure (Roads/Power)

Operational Costs HRDS INDIA

- Project Management Salaries (6 Months)
- Initial Mobilization Costs
- Administrative Overheads

Capital Expenditure Corporate Funders

- Construction Materials
- Prefabrication Manufacturing
- On-site Assembly Labor

Operation Sindoor | Financials

Project Timeline (Phase III)

24 Months (730 days) Execution Roadmap

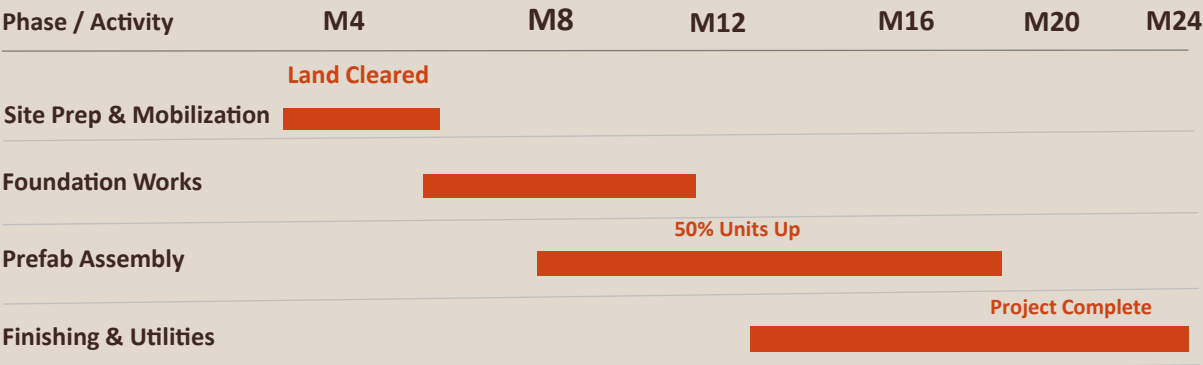

Operation Sindoor | Timeline

Financial Structure

Phase III Funding Requirement

₹11970 Cr Total Funding Required for Phase I
(95000 Housing Units + Infrastructure)

Land & Permissions J&K Govt

- Provision of secure land
- Regulatory clearances
- External infrastructure (Roads/Power)

Operational Costs HRDS INDIA

- Project Management Salaries (6 Months)
- Initial Mobilization Costs
- Administrative Overheads

Capital Expenditure Corporate Funders

- Construction Materials
- Prefabrication Manufacturing
- On-site Assembly Labor

Operation Sindoor | Financials

Partnership Tiers

Structured Opportunities for Impact

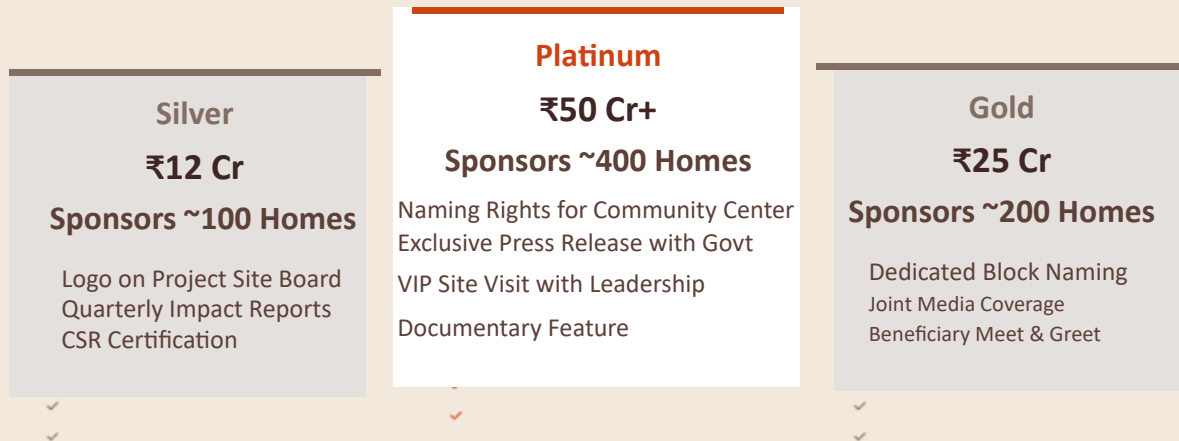

Operation Sindoor | Partnership

Accountability & Real-Time Tracking

Transparency Mechanisms

- Geographic Tagging**
Digital documentation of each unit
- Real-Time Dashboards**
Live fund utilization tracking
- Third-Party Audits**
Independent financial verification
- Beneficiary Records**
Transparent outcome tracking

Impact Metrics Tracked

- Housing Units Completed
- Families Rehabilitated
- Employment Generated
- Education Continuity

Stakeholder Engagement

- Board-Level Visibility:** Direct oversight by Project Steering Committee
- Ministry of Defence:** Strategic coordination for border security alignm
- Lt. Governor J&K:** Administrative endorsement and monitoring

Operation Sindoor | Corporate Assurance

Official Documentation & Government Oversight
Ensuring full accountability at every stage

India's Humanitarian Innovation

Addressing Scale & Complexity

A Global Model

The Paradigm Shift

Moving beyond temporary camps to **permanent, dignified housing** as the foundation for citizen rehabilitation. A globally unprecedented approach.

Strategic Significance

- ✓ **National Security:** Strengthens territorial integrity through community stability.
- ✓ **Global Leadership:** Positions India as a humanitarian innovator.
- ✓ **Investor Appeal:** Attracts ESG-conscious global capital.



Competitive Advantage

First permanent housing model for conflict displacement combining prefab efficiency with humanitarian scale.
Operation Sindoor | Strategic Impact

Transforming Lives

Beneficiary Impact Framework

Direct Beneficiaries

1,500

Families receive permanent homes

3,000+

Children resume uninterrupted education

100%

Vulnerability reduction for women & children

Indirect Benefits



Employment

Construction jobs & skilled trades training for locals



Infrastructure

Creation of schools, health centers, and markets



Security

Reduced radicalization risk & strengthened borders



Stability

Economic revival through restored livelihoods

Long-Term Outcomes

Permanent Housing Security (25+ Years)

Community Cohesion & Resilience

Sustained Livelihood Improvement

Operation Sindoor | Social Impact



Robust Risk Management Framework

Identified Risk	Mitigation Strategy
Weather/Climate Delays	Climate-resilient design; seasonal scheduling; contingency buffer built into timeline.
Supply Chain Disruption	Multiple vendor contracts; local sourcing priority; inventory management.
Quality Variance	Rigorous QA/QC gates (G1-G6); third-party inspection; certified engineers.
Beneficiary Identification	Government verification; transparent selection process; community oversight.
Cost Overruns	Detailed BOQ reconciliation; fixed-price contracts; contingency reserve.
Geopolitical Sensitivity	Close Government coordination; Ministry of Defence alignment; security protocols.

Operation Sindoor | Risk & Mitigation

Oversight & Support

Quality Assurance

- ✓ 6 Mandatory Quality Gates
- 👷 Certified Structural Engineers
- 🔍 Independent Third-Party Inspectors
- 📁 Real-time Digital Documentation

Government Support

- 🏛️ Ministry of Defence Backing
- 🏠 Lt. Governor J&K Endorsement
- 👤 Security Clearances & Access
- 🌳 Land Provision Guarantee

Join Operation Sindoor

Be Part of India's Nation-Building Legacy

"Operation Sindoor represents more than corporate responsibility—it embodies India's commitment to dignity, resilience, and nation-building."

Contact for Partnership

HRDS INDIA Leadership
Project Director & CSR Coordination Team
mail@hrdsindia.org

1,00,000 **₹12600 Cr** **36 Months**

Permanent
Homes

3 Phases
Partnership

Project
Duration

Next Steps

- 01 Schedule Briefing**
Detailed project walkthrough with leadership
- 02 Site Visit**
On-ground assessment of beneficiary communities
- 03 Partnership Agreement**
Formalize Partnership commitment
- 04 Execution Begin**
Mobilization within 30 days of fund release

Operation Sindoor | Call to Action

Project Summary

PARAMETER	DETAIL
Total Housing Units Proposed	100,000 prefabricated homes (3 phases)
Phase 1 Target	1,500 homes @ ₹189 Crores (180 Days)
Phase 2 Target	3,500 homes @ ₹441 Crores (180 Days)
Phase 3 Target	95,000 homes @ ₹11970 Crores (730 Days)
Total Project Cost	₹12,600 Crores (phased implementation)
Beneficiaries	Families displaced by conflict, terrorism, and natural disasters in Jammu & Kashmir
Construction Methodology	Prefabricated engineering; 12 days per unit
Project Duration (3 Phases)	180 days from fund release
Project Completion Year	2029
Government Endorsement	Lieutenant Governor J&K; Ministry of Defence support Companies
CSR Compliance	Act, 2013, Schedule VII, Item 12
Expected Outcome-Phase 1	1,500 permanent, disaster-resilient homes; restored dignity and livelihood security
Expected Outcome-Phase 2	3,500 permanent, disaster-resilient homes; restored dignity and livelihood security
Expected Outcome-Phase 3	95,000 permanent, disaster-resilient homes; restored dignity and livelihood security

Why Corporate India Should Partnership

Three compelling imperatives converge in this project:

1. **National Security & Territorial Integrity** — Stable, resilient communities in border regions reduce vulnerability to radicalization and enhance regional security. Corporate Partnership directly translates to strengthened territorial peace.
2. **Corporate Stewardship in Nation-Building** — CSR increasingly demands measurable impact. Operation Sindoor Rehabilitation Program offers corporate leadership the opportunity to participate visibly in a transformative, documented, and nationally recognized initiative that aligns with India's development vision.
3. **Reputational Leadership & Global Recognition** — Companies supporting this initiative position themselves as architects of India's humanitarian response to conflict-induced displacement—a model being watched by the international community and other conflict-affected nations.

Why Is HRDS INDIA Best Positioned to Execute this Project in J&K

HRDS INDIA stands uniquely positioned to execute Operation Sindoor Rehabilitation Project in Jammu & Kashmir, drawing from its 30-year legacy of ground-level project delivery across India's most challenging terrains—perfectly aligning with Prime Minister **Narendra Modi**'s vision under PMAY-G to deliver permanent, affordable, inclusive, high-quality, and sustainable housing to rural citizens devastated by man-made conflicts and natural disasters, especially in Jammu & Kashmir.

The organization has pioneered cost-effective, sturdy prefabricated housing for tribals, marginalized communities, and those affected by such crises—delivering thousands of resilient units that withstand extreme climates while adhering to stringent budgets. Phase 1's 1500 home target, Phase 2's 3500 Prefab Housing target and Phase 3's 95000 home target.

This proven expertise ensures timely, scalable execution at Phase 1's 1,500-home target, with zero delays in past large-scale interventions, making HRDS the trusted partner for transforming displacement into dignified permanence. The Jammu & Kashmir Administration has explicitly mandated HRDS for this rehabilitation, citing its impeccable track record of on-time deliveries at scale, backed by endorsements from Lt. Governor Shri Manoj Sinha and Defence Ministry leadership.

Rooted in a nationalist ethos that aligns with nation-building for three decades, HRDS INDIA has consistently fortified India's peripheral communities, embodying a commitment to territorial integrity and citizen upliftment that resonates deeply with Operation Sindoor's vision of resilient border regions.

THE Context

1.1 Jammu & Kashmir: A Region Transformed

The Union Territory of Jammu & Kashmir has experienced a historic transformation since the abrogation of Article 370 in August 2019. This constitutional reform integrated the region fully into India's democratic, administrative, and developmental framework—unlocking immense potential for growth, governance, and citizen welfare.

Yet, challenges persist: Despite legislative progress, Pakistan-sponsored terrorist networks continue to threaten peace and stability. The April 2025 Pahalgam terror attack, which claimed 26 lives and displaced hundreds of families, underscored the region's fragility. In response, India's tri-services launched Operation Sindoor (May 7, 2025)—a decisive military operation that successfully neutralized terrorist infrastructure while inadvertently creating a humanitarian challenge: thousands of civilians displaced from homes.



1.2 The Humanitarian Crisis

Verified Impact Assessment:

- Thousands of families directly affected by conflict-driven displacement
- Homes destroyed: Entire villages in districts of Poonch, Rajouri, Jammu, Baramulla, and Kupwara
- Additional displacement: Severe flooding compounded the crisis, affecting already-vulnerable populations
- Current status: Families remain in temporary relief camps or precarious makeshift shelters

Psychological & Socio-Economic Impact:

- Disrupted education for over 3,000 children
- Loss of agricultural livelihoods affecting food security
- Increased vulnerability among women and children
- Risk of radicalization among marginalized, displaced youth

1.3 India's Global Leadership in Post-Conflict Rehabilitation

Historically, nations affected by conflict have relied on temporary camps or transitional accommodation for displaced citizens. India, under visionary national leadership, has chosen a transformative path: permanent, dignified housing as the foundation for citizen rehabilitation.

This approach is globally unprecedented and positions India as a humanitarian leader, demonstrating that modern democracies can and must provide durable solutions to conflict-induced displacement. This initiative will be studied by international development agencies, humanitarian organizations, and conflict-affected nations worldwide

Crisis Magnitude: J&K Housing Deficit

Jammu & Kashmir faces catastrophic housing destruction from cross-border shelling (Operation Sindoor), militancy, earthquakes (2005: 80,000 homes destroyed), and floods (2014: 1,400 villages submerged). Current estimates show 250,000+ families remain homeless or severely under-housed in border districts, with annual displacement adding 15,000+ units due to ongoing tensions. Government data confirms 1.2 million vulnerable citizens need permanent rehabilitation, yet only 10% receive intervention—leaving a 90,000+ unit annual reconstruction gap that HRDS INDIA's 100,000-home commitment directly targets.

Problem Statement

"Operation Sindoor Sadhgraha" Rehabilitation Project—it's a Nation's commitment for the people who sacrifices their lives for the country.

- Scale of Devastation: 50,000+ homes destroyed in last 5 years alone across Poonch, Rajouri, Kupwara, Baramulla border districts
- Annual Recurrence: 10-15% homes re-damaged yearly by shelling/floods—requiring continuous rebuilding capacity
- Demographic Crisis: 65% affected are women/children; 40% youth unemployment from displacement
- Economic Black Hole: ₹15,000 crore annual productivity loss from homeless workforce migration
- Border Instability: Unstable families = unstable frontiers; housing = loyalty to nation

Without Permanent Housing interventions: J&K remains perpetual rehabilitation ward, draining national resources while corporates miss historic nation-building opportunity.

Solution Scale: Operation Sindoor 100,000 Framework

HRDS INDIA's audacious 100,000-home commitment over 3 years positions it as India's largest Non Governmental Organization's disaster housing initiative, leveraging prefabricated technology for 12-day unit delivery at ₹12.60 lakh/home (702 Sq.Ft. Area - 1,795 per sq.ft, which sits comfortably within the standard construction cost range for Jammu & Kashmir, typically spanning from ₹1,850 to ₹3,000 per sq.ft depending on finish and location. While "remote" areas incur higher transport costs, this Per Unit budget is earmarked for a good-quality "Standard" build, well above the "Basic" rural construction floor.

The J&K Union Territory 2025-26 budget reflects a total fiscal deficit of Rs. 16,107 crore, highlighting the financial constraints in managing both developmental and disaster-related expenditures.

The Opportunity For Corporate Partners

2.1 Alignment with CSR Schedule VII, Item 12

Schedule VII of the Companies Act, 2013 specifies CSR-eligible activities. Item 12 explicitly includes:

"Disaster Management including relief, rehabilitation and reconstruction activities"

Operation Sindoor's beneficiary communities—displaced citizens living in temporary camps—precisely fit this category. Corporate CSR commitments under Section 135 of the Companies Act can be directly channeled toward this initiative, ensuring regulatory compliance while delivering measurable social impact.

2.2 Why This Project is Corporate Gold

Measurability & Transparency:

- Each housing unit is geographically tagged and digitally documented
- Real-time dashboards provide fund utilization tracking
- Third-party audits ensure financial propriety
- Beneficiary names and outcomes recorded transparently

Reputational Alignment:

- Association with a nationally endorsed, government-supported initiative
- Global recognition as a supporter of India's humanitarian innovation
- Visible corporate contribution to nation-building in a strategically sensitive region
- Media documentation and stakeholder visibility across all deployment phases

Stakeholder Appeal:

- Board-level visibility: A project of national significance endorsed by Ministry of Defence and Lt. Governor, J&K.
- Employee engagement: Staff can participate in volunteer activities, skill training delivery, and community support
- Investor confidence: CSR deployed toward a strategic national priority attracts ESG-conscious investors

Longevity & Legacy:

- Each sponsored home carries corporate branding (plaques, community facilities)
- Multi-year engagement opportunity (Phase 1 spans 180 days; Phase 2 extends beyond)
- Permanent legacy in a strategically important region



Commitment TO BENEFICIARIES

As part of its extended commitment under this project, the Second Party, HRDS INDIA, agrees to provide the following additional benefits to all beneficiary families:

1. Free Internet Facility

HRDS INDIA, in collaboration with BSNL, shall provide free internet access to all beneficiary households to support education, communication, and digital inclusion where ever available.

2. 15-Year Life Insurance Coverage

HRDS INDIA shall provide free, life insurance coverage to all family members of each beneficiary household for a period of fifteen (15) years from the date of house handover.

3. Monthly Health Check-ups

The Health Department of HRDS INDIA shall conduct monthly health check-ups for all beneficiary family members.

Any cases of illness or communicable diseases shall be promptly reported to the appropriate government health authorities for further action.

4. Awareness and Information Support

Trained HRDS INDIA volunteers shall visit each beneficiary household monthly to:

Disseminate information about new government schemes relevant to the beneficiaries.
Conduct free awareness sessions on health, education, hygiene, and preventive care.

5. House Maintenance-Repainting

HRDS INDIA shall undertake repainting of each beneficiary house every five (5) years, at no cost to the beneficiaries.

6. Smart House Provision

Each reconstructed house shall be designed and delivered as a "Smart House", incorporating modern features for comfort, safety, and functionality.



2.3 Corporate Partnership Options

Partnership Level	Contribution	Benefits
Platinum Partner	₹50+ Crores	<p>Naming rights to cluster(s); board seat in project steering committee; annual impact reports; CSR leadership positioning</p> <p>Cluster recognition; stakeholder briefings; media engagement; beneficiary visit programs</p> <p>Community facility sponsorship; employee volunteer integration; CSR impact documentation</p> <p>Unit sponsorship; corporate visibility through acknowledgment plaques; impact reporting</p>
Gold Partner	₹25-49 Crores	
Silver Partner	₹10-24 Crores	
Bronze Partner	₹1-9 Crores	

SECTION 3:

Project Design & Execution

3.1 Housing Unit Specifications

Designed for Durability & Resilience:

Each prefabricated home includes:

- 702 sq. ft. built-up area comprising 3 bedrooms, living hall, kitchen, washroom
- **Fire-resistant, moisture-resistant** materials (crucial for J&K climate extremes)
- **Termite & pest control** ensuring 25+ year structural integrity
- **Anti-microbial surfaces** for hygiene and health safety
- **High-impact resistance** to withstand external shocks
- **Asbestos-free, non-toxic** materials for long-term occupancy safety

Construction Efficiency:

- Prefabricated components manufactured off-site at a centralized facility
- On-site assembly in 15 days per unit post-foundation
- Parallel execution across 10 clusters of 150 homes each
- Total project completion: 180 days for 1,500 units



3.2 Implementation Methodology

3.2 Implementation Process and Methodology

Overview

The implementation of Operation Sindoor is governed by a rigorous, stage-gated methodology designed to ensure transparency, quality, and timely delivery. The process is divided into seven distinct stages, from pre-mobilization to final handover, with mandatory quality gates (G1-G6) at the end of each critical phase. This ensures that all stakeholders, including government nodal officers and QA/QC teams, approve the work before proceeding to the next stage.

Guiding Principles

High-Level Stages & Step-by-Step Methodology

Stage 1: Pre-Mobilization and Government Coordination

This initial stage focuses on establishing the formal framework for project execution.

Receipt of Beneficiary List & Official Handover: The Government of Jammu & Kashmir formally provides the verified list of 100000 displaced families to HRDS INDIA. Document Verification: HRDS INDIA performs an administrative check of the beneficiary documents to ensure completeness. Kick-off Meeting: A formal kick-off meeting is held with all key stakeholders, including government nodal officers, HRDS project teams, and CSR partners. Assign Project Teams: Dedicated project teams are assigned to each of the 10 clusters.

Stage 2: Hamlet Level Assessment & Site Handover

This stage involves on-ground assessment and formal handover of the construction sites.

Hamlet Assessment: Detailed socio-economic and needs assessment of each hamlet. Land Handover Certificate: Formal handover of encumbrance-free land from the government. Technical Survey & Geo-Technical Investigation: Detailed survey of the land to assess soil conditions and topography. Preliminary Risk Assessment: Identification of potential site-specific risks.

Stage 3: Design & BOQ (Concept to Detailed)

This stage focuses on finalizing the design and bill of quantities (BOQ). Conceptual Hamlet Layout: Development of the overall layout for each 150-home cluster.

House Design Adaptation: Adaptation of the standard 702 sq. ft. house design to the specific site conditions.

Prepare Stage BOQ (Preliminary BOQ): A preliminary BOQ (BOQ-A) is prepared based on the conceptual design. Technical Approvals: The design and BOQ are submitted for technical approvals.

Gate G1: Approve Design & BOQ-A

Approval by: Project Director, QA/QC Team, Government Nodal Officer. Deliverables: Approved conceptual designs, site layouts, and preliminary BOQ (BOQ-A).



Stage 3: Procurement, Vendor Mobilization & Factory Scheduling

This stage involves procuring materials and finalizing contracts.

Procurement: Tendering and procurement process for all materials and services.

Contracting: Finalization of contracts with vendors and suppliers. BOQ Stage Update: The BOQ is updated based on final procurement prices (BOQ-B). Factory & Logistics Scheduling: Scheduling of prefabricated component manufacturing and delivery.

Gate G2: Contract Awards & Production Start

Approval by: Project Director, Finance Team. Deliverables: Signed contracts, updated BOQ (BOQ-B), production and delivery schedule, vendor mobilization plans.

Stage 4: Site Preparation & Foundation Works

This stage involves preparing the site and constructing the foundations.

Site Clearing & Temporary Facilities: Clearing the site and setting up temporary facilities for workers.

Earthworks & Ground Improvement: Necessary earthworks and ground improvement measures.

Foundation Construction: Construction of foundations for all 1,500 homes. Quality Control: Rigorous quality control of all foundation works.

Gate G3: Foundation Acceptance Approval by: QA/QC Team, Certified Structural Engineer.

Deliverables: Foundation completion certificates, material test reports, reconciled BOQ (BOQ-C).

Stage 5: PreFab Erection, MEP, Rough-Ins & Integration

This stage involves the assembly of the prefabricated structures.

Prefab Assembly: Erection of the prefabricated house components. BOQ-D (Superstructure BOQ): Reconciliation of the BOQ for the superstructure. MEP (Rough-In): Rough-in of all mechanical, electrical, and plumbing works. Concurrent QA: Ongoing quality assurance during the erection process. Safety Oversight: Continuous safety oversight to ensure a safe working environment.

Gate G4: Superstructure & MEP Rough-In Acceptance

Approval by: QA/QC Team, Structural Engineer, Safety Officer. Deliverables: Prefab erection completion registers, MEP rough-in checklists, reconciled BOQ (BOQ-D).

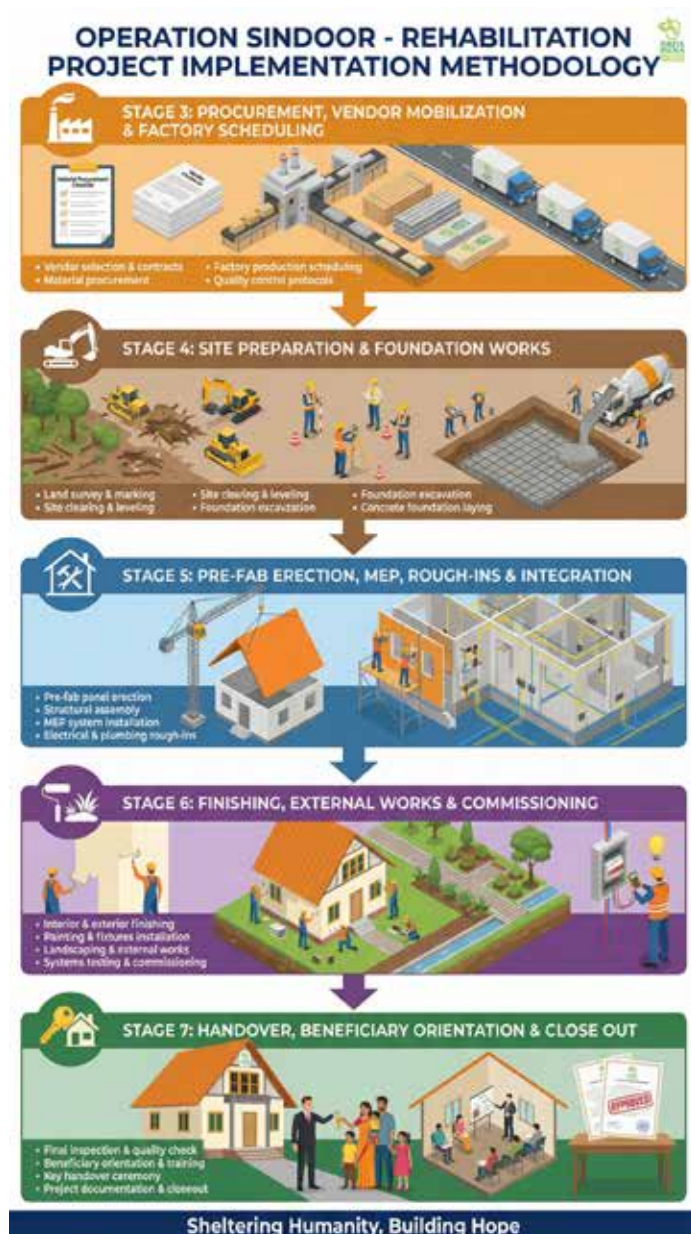

Stage 6: Finishing, External Works & Commissioning

This stage involves the final finishing and commissioning of the houses.

Internal Finishes: Completion of all internal finishing works (painting, flooring, etc.). External Works: Completion of all external works (landscaping, roads, etc.). Utilities Commissioning: Commissioning of all utilities (water, electricity, sanitation). Quality & Compliance: Final quality and compliance checks. Gate G5: Pre-Handover Quality Acceptance Approval by: QA/QC Team, Independent Third-Party Inspector. Deliverables: As-built drawings, test certificates, reconciled BOQ (BOQ-E), closed punch list.

Stage 7: Handover, Beneficiary Orientation & Close-Out

This is the final stage of the project. Formal Handover: Formal handover of the houses to the beneficiaries. Beneficiary Orientation: Orientation for beneficiaries on the use and maintenance of their new homes. Documentation & Registers: Completion of all project documentation and registers. Final Audit & Accounts: Final audit of the project accounts. Defect Liability & Post-Construction Monitoring: Management of the defect liability period and post-construction monitoring. Gate G6: Project Close-Out Approval by: Project Steering Committee. Deliverables: Handover certificates, beneficiary signed forms, final reconciled BOQ, project close-out report.

3.3 Quality Assurance & Governance

Four-Tier Quality Control Protocol:

1. Foundation inspection by certified structural engineers
2. Material quality verification by third-party testing agencies
3. Structural integrity testing post-construction (load testing, durability assessment)
4. Final certification and handover by HRDS INDIA with independent auditor sign-off

Transparency Mechanisms:

- Digital Dashboards: Real-time project progress accessible to CSR partners
- Geo-Tagging: Every unit mapped with beneficiary details and construction status
- Third-Party Audits: Independent financial and technical audits at project milestones
- Monthly Reporting: Comprehensive progress reports shared with stakeholders

Governance Structure:

- Project Steering Committee: Includes government representatives, CSR partners, and independent oversight members
- Regional Coordination Office (J&K): On-ground implementation hub with dedicated technical, financial, and monitoring personnel
- HRDS INDIA Executive Oversight: Institutional accountability and compliance responsibility



SECTION 4: ABOUT HRDS INDIA

4.1 Institutional Profile

HRDS INDIA (High Range Rural Development Society) was founded in 1995 by Aji Krishnan (Krishna Ji) under the spiritual guidance of Shrimath Swami Atma Nambi. HRDS INDIA is a leading NGO in India driving CSR initiatives and tribal projects that empower communities with housing, education and livelihood. Over three decades, it has evolved into a nationally recognized development organization with demonstrated expertise in large-scale infrastructure, community empowerment, and sustainable interventions.

Organizational Credentials:

- FCRA Registration: Reg. No. 052890109 (Foreign Contribution Regulation Act)
- NITI Aayog Recognition: Unique ID: KL/2016/0109581
- Tax Exemption: Certified under Section 12AA and 80G of Income Tax Act
- Track Record: 30 years of successful project execution across housing, livelihood, education, and healthcare sectors

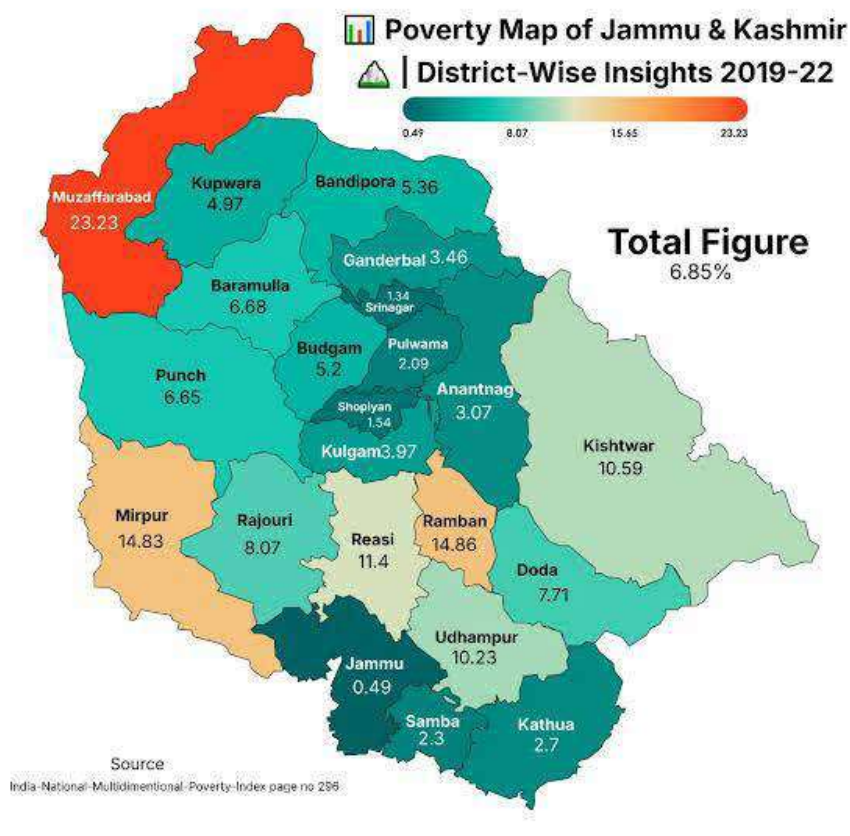

Establishment	: 31 October 2019 (under J&K Reorganisation Act, 2019).
Capitals	: Srinagar (Summer), Jammu (Winter).
Administrative Structure	: 2 Divisions (Jammu, Kashmir), 20 Districts, 90 Legislative Assembly seats.
Leadership (As of Oct 2024)	: Chief Minister Omar Abdullah (JKNC).
Area	: Approx 42,241 sq km (under Indian administration).
Population	: 1.25 Crore (approx) as per 2011 census.
Literacy Rate	: ~67.2% - 68.7%.
Official Languages	: Kashmiri, Dogri, Urdu, Hindi, English.
Economy (GSDP)	: Estimated at ₹2.62 trillion (US\$ 30.35 billion) in 2024-25, with a CAGR of 8.55% (2018-19 to 2024-25).
Key Sectors	: Horticulture (Apple), Tourism, Handicrafts, Power Generation.
Tourism	: Significant rise in visitors, with 2.1 crore visits in CY23 and 2.3 crore in CY24.
Major Infrastructure	: Chenab Rail Bridge (world's highest railway bridge), Udhampur-Srinagar-Baramulla Rail Link (completed 2024).
Budget (2025-26)	: Revenue Receipts (₹97,982 Crore), Capital Receipts (₹14,328 Crore).
Unemployment/Employment	: 89.83% of persons were provided employment under MGNREGA in 2020-21.



Memorandum Of Understanding

HRDS INDIA is an official partner for the Operation Sindoor Rehabilitation Program in Jammu & Kashmir. An MOU signed between HRDS INDIA and Government of Jammu & Kashmir in the presence of Honourable Lieutenant Governor Shri Manoj Sinha Ji for the reconstruction of 1500 houses in First Phase, 3500 houses in Second Phase and 95000 houses in Third Phase for war affected people due to cross border shelling and for flood disaster victims.



सत्यमेव जयते

INDIA NON JUDICIAL

Government of Jammu and Kashmir

e-Stamp

Certificate No.	: IN-JK79293248609715X
Certificate Issued Date	: 10-Sep-2025 02:14 PM
Account Reference	: NEWIMPACC (SV)/ jk12533604/ PANAMA CHOWK/ JK-JM
Unique Doc. Reference	: SUBIN-JKJK1253360443928986438180X
Purchased by	: DIVISONAL COMMISSIONER JAMMU
Description of Document	: Article 5 Agreement or Memorandum of an Agreement
Property Description	: Not Applicable
Consideration Price (Rs.)	: 0 (Zero)
First Party	: DIV COMM JAMMU AND DIV COMM KASHMIR
Second Party	: FOUNDER SECRETARY HRDS INDIA
Stamp Duty Paid By	: DIV COMM JAMMU AND DIV COMM KASHMIR
Stamp Duty Amount(Rs.)	: 100 (One Hundred only)



ROHIT BARU
Stamp Vendor
LIC. No. 314
Panama Chowk, Jammu

Please write or type below this line

Statutory Alert:

1. The authenticity of this Stamp certificate should be verified at 'www.indiastamp.com' or using e-Stamp Mobile App of Stock Holding. Any discrepancy in the details on this Certificate and as available on the website / Mobile App renders it invalid.
2. The onus of checking the legitimacy is on the users of the certificate.

**MEMORANDUM OF UNDERSTANDING (MoU) BETWEEN
DIVISIONAL COMMISSIONER, JAMMU & DIVISIONAL
COMMISSIONER, KASHMIR AND
HRDS INDIA
FOR OPERATION SINDOOR: RECONSTRUCTION OF HOUSES IN WAR AND
NATURAL DISASTER AFFECTED AREAS**

This Memorandum of Understanding (MoU) is made and entered into on this 11th day of September 2025, by and between:

Divisional Commissioner, Kashmir and Divisional Commissioner, Jammu, hereinafter referred to as the "First Party", which shall include its successors and assigns, and

HRDS INDIA, a voluntary non-governmental organization working for the upliftment of marginalized communities in India for the past 30 years, with its Corporate Office located at J11, B.K Dutt Colony, Jor Bagh, New Delhi - 110003 hereinafter referred to as the "Second Party", which shall include its representatives, successors and assigns.

First Party

1. **Ramesh Kumar, IAS**

Divisional Commissioner, Jammu

*Divisional Commissioner
JAMMU.*

2. **Anshul Garg, IAS**

Divisional Commissioner, Kashmir

Second Party

Aji Krishnan

Aji Krishnan

Founder-Secretary, HRDS INDIA



WHEREAS:

1. The First Party is committed to the rehabilitation and reconstruction of houses for civilians affected by:
 - o The recent cross-border shelling by Pakistan in Operation Sindoor leading to the demolition of several houses.
 - o Previously demolished houses due to firing in border areas and incidents of terror.
 - o Landslides/ floods in hilly and other areas of Jammu and Kashmir causing displacement and damage.
2. The Second Party, HRDS INDIA, is a nationally acclaimed voluntary organization with over three decades of unwavering commitment to uplifting marginalized and undeserved communities across India. Renowned for its grassroots impact, the organization has been relentlessly working, particularly among tribal populations, through its flagship initiative – the Sadhgraha Housing Project – which provides dignified, permanent shelters free of cost to the economically and socially disadvantaged. Beyond housing, HRDS INDIA leads transformative interventions in women empowerment, skill development, education, agriculture, and sustainable rural development, creating holistic and self-reliant communities. The organization has expressed its resolute commitment to contribute to the humanitarian rebuilding efforts under Operation Sindoor, positioning this initiative as a historic model of Government and NGO partnership in post-conflict and disaster recovery. This project holds the potential to become a global benchmark – a model that no other nation has implemented at such scale and speed. Successfully executing this initiative will not only uplift the affected populations but also enhance India's global image as a compassionate and capable nation responding to its citizens with dignity and resolve.

OBJECTIVE

The purpose of this MoU is to establish a framework for collaboration between the First Party and Second Party for the reconstruction of 1500 houses initially in identified areas affected by Operation Sindoor - Pakistan cross border shelling, and houses damaged in recent floods and landslides in J&K.

First Party

1. **Ramesh Kumar, IAS**
Divisional Commissioner, Jammu
2. **Anshul Garg, IAS**
Divisional Commissioner, Kashmir

Second Party

Aji Krishnan
Founder-Secretary, HRDS INDIA



COMPREHENSIVE SECURITY SUPPORT

The Second Party, HRDS INDIA, requests and expects the full support of the First Party in the following critical areas to ensure the safe and efficient execution of the project:

1. On-Site Security Protection

Adequate and continuous security personnel must be deployed at all construction sites to safeguard the lives of workers, contractors, volunteers, and technical staff involved in the project and warehouse. This is essential given the sensitive and high-risk nature of the areas involved.

2. Transportation and Convoy Safety

The First Party shall provide necessary support for arranging the safe and secure movement of materials, equipment, and personnel, particularly in vulnerable or restricted zones, including the provision of escorts where necessary.

3. Logistics Support

Assistance shall be provided in coordinating and facilitating the smooth transit of construction materials and machinery to all designated locations, without delays or administrative obstacles.

4. Accommodation Arrangements

The First Party shall support in identifying and securing safe and hygienic accommodation for project staff, contractors, and support teams deployed in remote or sensitive areas.

5. Emergency Response Coordination

The First Party shall ensure that a rapid response mechanism is in place in coordination with local police, health services, and disaster response teams in case of any threat, injury, or emergency during the construction period.

6. Emergency Notification Protocol

In the event of any emergency, security breach, natural calamity, or operational disruption, the First Party shall immediately notify the Second Party, HRDS INDIA, through official channels. Timely and accurate communication is critical to protect personnel, secure assets, and enable swift response actions. A designated nodal officer shall be appointed by the First Party to maintain continuous coordination during such situations.

7. Responsibility for Security-Related Safety Measures

All expenses related to security and safety measures—including but not limited to deployment of security personnel, protective equipment, surveillance, fencing, and emergency response infrastructure—shall be borne by the First Party. The Second Party, HRDS INDIA, shall not be held responsible for any costs incurred towards ensuring the safety and security of the site, personnel, or materials during the project implementation.

ROLES AND RESPONSIBILITIES

1. HRDS INDIA (Second Party) agrees to:

- Undertake the complete reconstruction of minimum 1500 houses in Jammu and Kashmir divisions initially at no financial cost to the beneficiaries or the Government.
- Employ its own contractors, teams, and technical personnel for execution.
- Utilizing prefabricated technology, including Fiber Cement Boards, Powder-Coated GI Sheets, and a steel structure framework with C- channel sections, to construct durable, weather-resistant shelters. These materials ensure high structural integrity and are designed to withstand harsh environmental conditions. The construction offers durability of up to 35 years, supported by industry standards and manufacturer warranties.
- Ensure each house will be constructed at an estimated cost of INR 9,82,451.00 (Nine Lakh Eighty-Two Thousand Four Hundred Fifty-One only).
- Complete the entire construction work within 180 days from the date of foundation stone laying ceremony, based on a countdown mechanism.
- Commence the foundation stone laying ceremony within one month of signing this MoU.

2. The Divisional Commissioners (First Party) agree to:

- Provide a beneficiary list for the identified houses in war-affected, bomb shelling, flood and landslide-hit areas. This list shall be coordinated with the Deputy Commissioners of the concerned Districts.
- Ensure the identification and allocation of land suitable for reconstruction, free from disputes.
- Carry out necessary land clearing and preparation, to enable swift commencement of the construction work.
- Facilitate local administrative support for smooth implementation of the project.
- The Government shall coordinate suitable office space on lease for HRDS INDIA, and the lease payment shall be borne entirely by HRDS INDIA.

RIGHTS OF OWNERSHIP OF DESIGN, TECHNOLOGY AND UTILIZATION

The Second Party, HRDS INDIA, shall retain exclusive rights over the design, construction methodology, technology, application, and overall execution model of the project. These property rights shall be formally acknowledged and granted under this MoU. Furthermore, until the successful completion of all initial 1500 houses, the copyright and intellectual ownership of the project design shall solely rest with HRDS INDIA, and shall not be reproduced, modified, or shared without the organization's prior written consent.

The Second Party, HRDS INDIA, shall have the right to appoint multiple contractors as deemed necessary to ensure the efficient, timely, and smooth construction of the houses within the stipulated project timeline.

Divisional Commissioner
JAMMU,



IMPLEMENTATION TIMELINE

- MoU Signing Date: 11th September, 2025
- Foundation Stone Laying Ceremony: Within 30 days from the date of MoU signing.
- Project Completion Target: 180 days from the date of foundation stone laying.
- Total Number of Houses to be Reconstructed: 1050 numbers initially.

ADDITIONAL NOTES:

- The entire construction work shall be completed within 180 days from the date of the foundation stone laying ceremony, following a strict countdown-based approach.
- The foundation stone laying ceremony shall commence within one month of signing this MoU.
- The work progress report for the preceding week shall be submitted every Monday to the both the Divisional Commissioners and Principal Secretary to the Lieutenant Governor, J&K.

FINANCIAL ARRANGEMENT

- The entire cost of construction, including materials, labor, and logistics, will be borne by HRDS INDIA.
- No financial obligation shall fall upon the First Party/Government of J&K/India or the beneficiaries for construction of project.

Divisional Commissioner
J&K



HRDS INDIA'S COMMITMENT TO BENEFICIARIES

As part of its extended commitment under this project, the Second Party, HRDS INDIA, agrees to provide the following additional benefits to all beneficiary families:

1. Free Internet Facility

- HRDS INDIA, in collaboration with BSNL, shall provide free internet access to all beneficiary households to support education, communication, and digital inclusion where ever available.

2. 15-Year Life Insurance Coverage

- HRDS INDIA shall provide free life insurance coverage to all family members of each beneficiary household for a period of fifteen (15) years from the date of house handover.

3. Monthly Health Check-ups

- The Health Department of HRDS INDIA shall conduct monthly health check-ups for all beneficiary family members.
- Any cases of illness or communicable diseases shall be promptly reported to the appropriate government health authorities for further action.

4. Awareness and Information Support

- Trained HRDS INDIA volunteers shall visit each beneficiary household monthly to:
 - Disseminate information about new government schemes relevant to the beneficiaries.
 - Conduct free awareness sessions on health, education, hygiene, and preventive care.

5. House Maintenance–Repainting

- HRDS INDIA shall undertake repainting of each beneficiary house every five (5) years, at no cost to the beneficiaries.

6. Smart House Provision

- Each reconstructed house shall be designed and delivered as a “Smart House”, incorporating modern features for comfort, safety, and functionality.

7. No commercial activity of any kind will be carried out by the Second Party against the list of identified site/beneficiaries.

Divisional Commissioner
JAMMU.





TERMINATION

This MoU may be terminated by either party upon giving 30 days' written notice to the other party, with valid reasons and mutual discussion. However, both parties shall endeavor to resolve any issues amicably before initiating termination.

MISCELLANEOUS

- This MoU shall not constitute any legal partnership, joint venture, or agency.
- All efforts will be made to ensure transparency, timely reporting, and compliance with local laws and administrative protocols.

IN WITNESS WHEREOF, the undersigned have executed this Memorandum of Understanding on the 11th day September, 2025 first above written.

First Party

1. **Ramesh Kumar, IAS**
Divisional Commissioner, Jammu
2. **Anshul Garg, IAS**
Divisional Commissioner, Kashmir

In the presence of witnesses:

1. **Udham Dass, Additional Secretary, Raj Bhawan, J&K**
2. **Mayank Sharma, Under Secretary, Raj Bhawan, J&K**

Second Party

Aji Krishnan
Founder-Secretary, HRDS INDIA

1. **Saritha P. Menon, Administrator**

2. **Swaraj Kumar G, Director Corporate Responsibility**



HRDS/STHP/7106/25

RESOLUTION

A resolution was duly passed by the Board Members of **HRDS INDIA - The Highrange Rural Development Society** at their meeting held on the 29th day of December, 2025, at 10:00 A.M., at the Palakkad Administrative Office.

Subject: Operation Sindoor – Rehabilitation Housing Project in Jammu & Kashmir

WHEREAS, the Union Territory of Jammu & Kashmir has suffered significant displacement and hardship due to wars, floods, and terror attacks, resulting in the loss of homes and livelihoods for thousands of its residents;

AND WHEREAS, the Hon'ble Lieutenant Governor of Jammu & Kashmir has advised and directed immediate and sustainable rehabilitation efforts for the affected population;

AND WHEREAS, the Government has entered into a Memorandum of Understanding (MoU) with **HRDS INDIA** under the initiative titled Operation Sindoor, aimed at providing long-term housing and support to displaced families in the region;

NOW, THEREFORE, after due deliberation and in alignment with the directions received from the Hon'ble Lieutenant Governor, the Committee hereby resolves as follows:

1. That under the Operation Sindoor – Rehabilitation Project, a total of 1,00,000 (One Lakh) houses shall be constructed across the Union Territory of Jammu & Kashmir to provide permanent housing to displaced and affected populations.
2. That HRDS INDIA, as the executing agency, shall coordinate with the local administrative bodies for the effective and timely implementation of the project.
3. That the project shall prioritize the most vulnerable and marginalized communities affected by wars, floods, and terror-related displacement.
4. That periodic reviews and progress reports shall be submitted to the Office of the Lieutenant Governor and other relevant authorities to ensure transparency, accountability, and timely execution.



5. That all construction activities shall adhere to sustainable, eco-friendly, and disaster-resilient standards, ensuring safety and long-term durability of the housing units.

This resolution is hereby passed and adopted by the Committee on this day, with full consensus and commitment to the cause of rehabilitation and nation-building.

For and on behalf of the Board of Directors

HRDS INDIA - The Highrange Rural Development Society

For The Highrange Rural Development Society

President

Srimath Swami Atma Nambi
(Nambiyarasan Subramanian)
President



For The Highrange Rural Development Society

Vice President
K G Venugopal
Vice President

For HRDS INDIA (The Highrange Rural Development Society)

Secretary / Authorized Signatory

Aji Krishnan
Founder- Secretary

For The Highrange Rural Development Society

Joint Secretary

Biju Krishnan
Joint Secretary

For The Highrange Rural Development Society

Director

Dr. P V Geethamma
Director

OPERATION SINDOOR REHABILITATION PROGRAM



Architectural Drawings





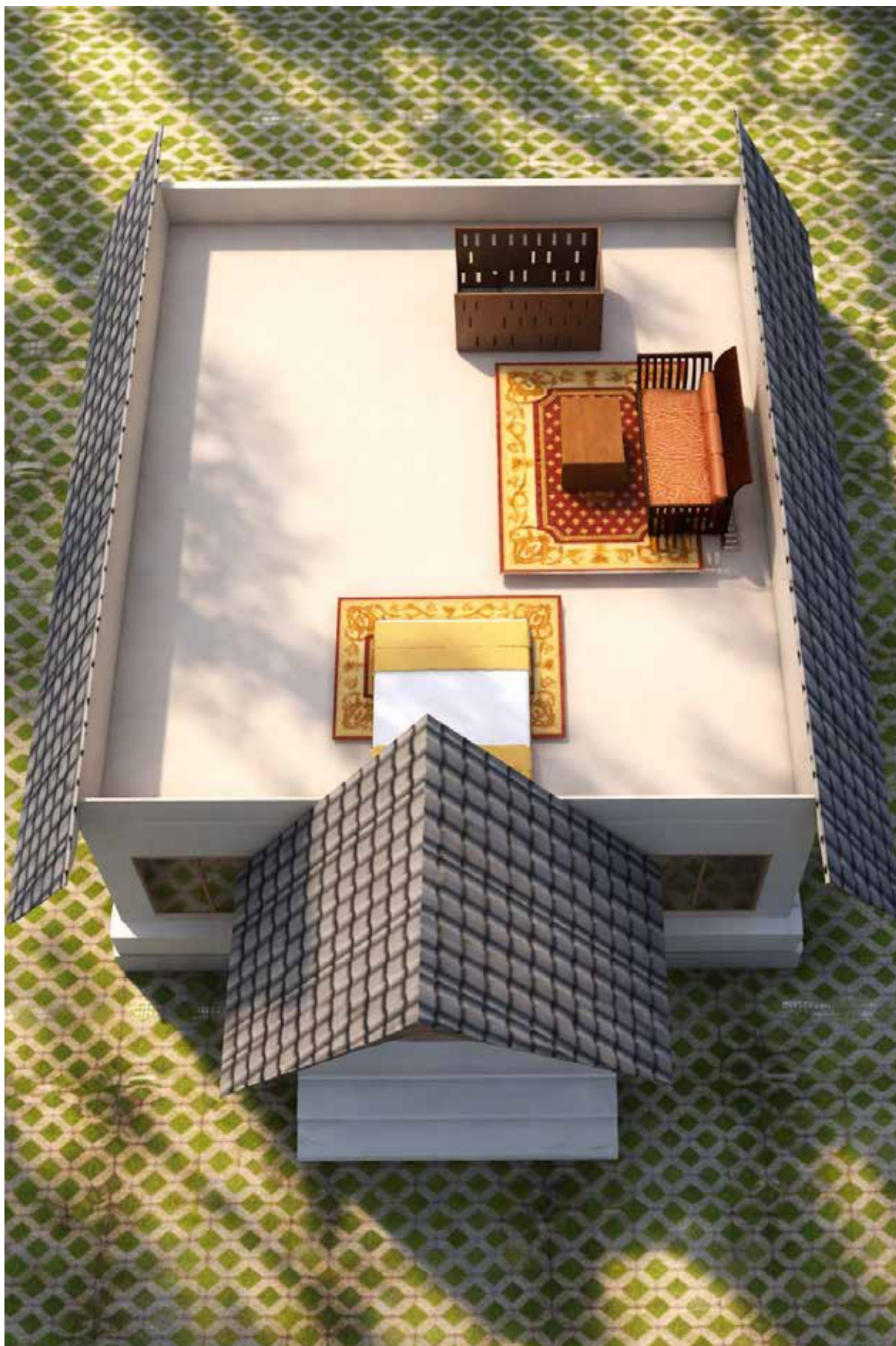



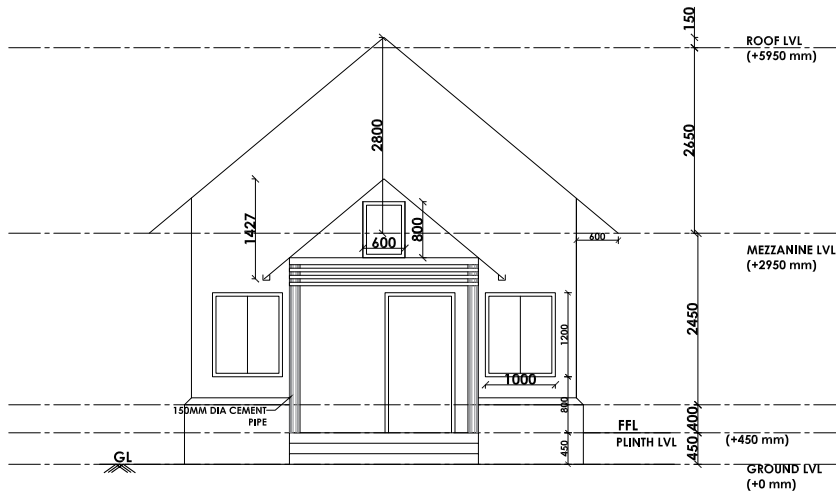

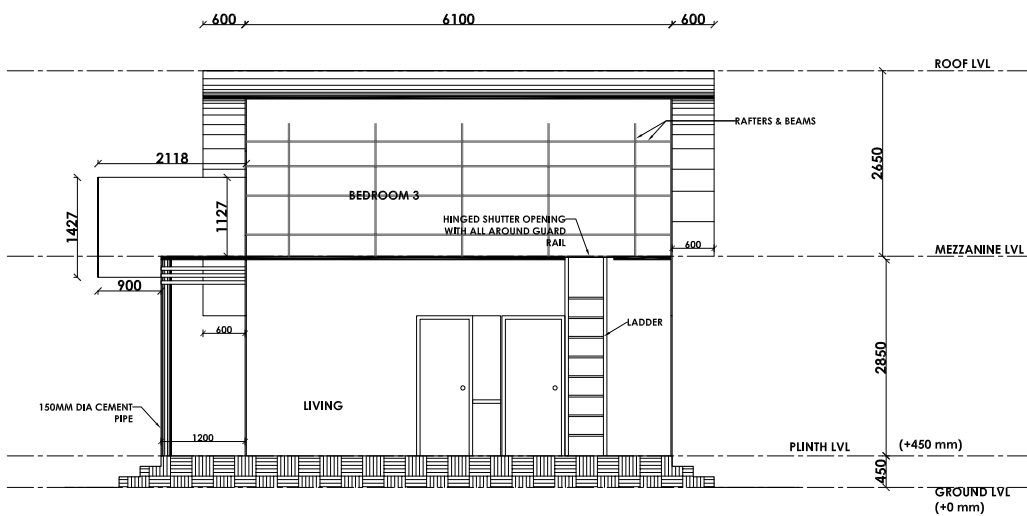

FRONT ELEVATION

PROJECT : OPERATION SINDOOR REHABILITATION PROGRAM		
<div></div> <div>IMPLEMENTING ORGANIZATION : HRDS INDIA J11 BK DUTT COLONY, NEAR MINISTRY OF ENVIRONMENT, JORAHAT, NEW DELHI- 110003</div>		
CHIEF FUNCTIONARY: AJI KRISHNAN FOUNDER & SECRETARY HRDS INDIA		
PLOT NO :		SECTOR :
DRG TITLE :		
FRONT ELEVATION		
DATE :	Rev No. :	
STRUCTURAL STEEL DESIGN BY :	DRAWN BY :	RAJESH
	VERIFIED BY :	VYSAKH
	APPROVED BY :	PRATHAPAN
JOB NO :	DRG NO. : AR-01	REV : 00
		SCALE : 1:100 DATE : 31/10/2025



SECTION - AA

PROJECT : OPERATION SINDOOR REHABILITATION PROGRAM		
<div></div> <div>IMPLEMENTING ORGANIZATION : HRDS INDIA J11 BK DUTT COLONY, NEAR MINISTRY OF ENVIRONMENT, JORAHAT, NEW DELHI - 110003</div>		
CHIEF FUNCTIONARY: AJI KRISHNAN FOUNDER & SECRETARY HRDS INDIA		
PLOT NO :		SECTOR :
DRG TITLE :		
SECTION		
DATE :		Rev No. :
STRUCTURAL STEEL DESIGN BY :	DRAWN BY :	RAJESH
	VERIFIED BY :	VYSAKH
	APPROVED BY :	PRATHAPAN
JOB NO :	DRG NO :	REV : SCALE : 1:100
	AR-02	00 DATE : 31/10/2025

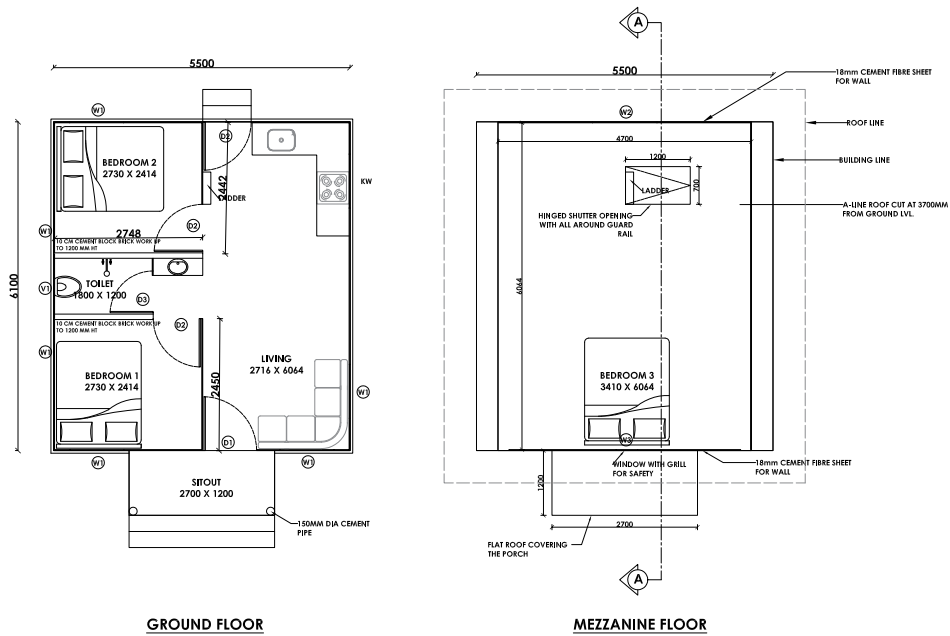



AREA STATEMENT

GROUND FLOOR : 38.95 sq.m.
MEZZANINE FLOOR : 26.22 sq.m.
TOTAL : 65.17 sq.m.

THE TOTAL AREA IS 65.17 sq.m. OR 702 sq.ft.

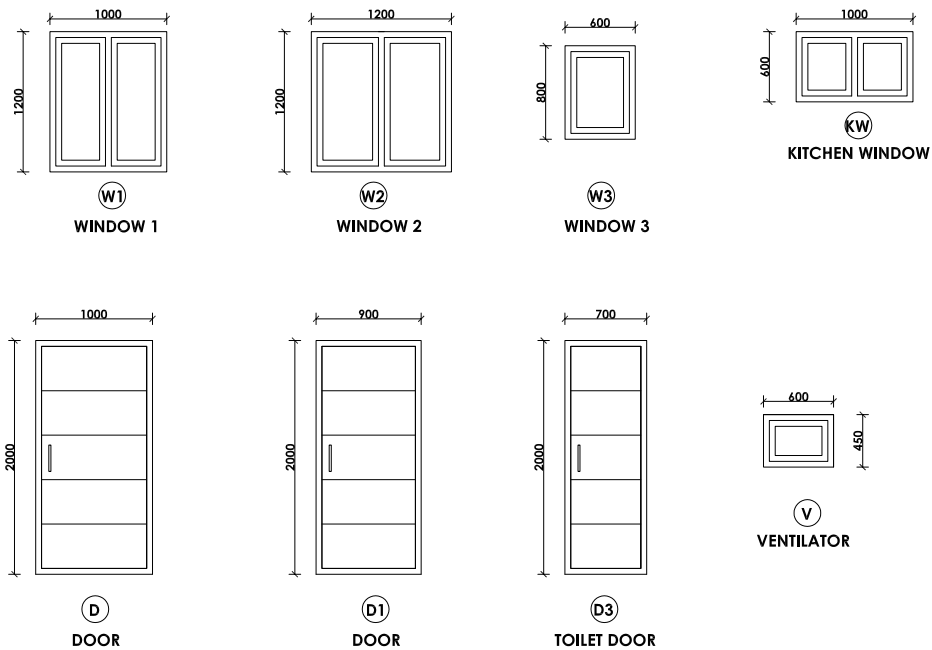
PROJECT :		OPERATION SINDOOR REHABILITATION PROGRAM	
<div></div> <div>IMPLEMENTING ORGANIZATION :</div> <div><div>HRDS INDIA</div><div>J11 BK DUTT COLONY, NEAR MINISTRY OF ENVIRONMENT, JODHAPOH, NEW DELHI - 110003</div></div>			
CHIEF FUNCTIONARY: A.JI KRISHNAN FOUNDER & SECRETARY HRDS INDIA			
PLOT NO :		SECTOR :	
DRG TITLE :			
FLOOR PLAN			
DATE		Rev No. :	
STRUCTURAL STEEL DESIGN BY :		DRAWN BY : VERIFIED BY : APPROVED BY :	
		RAJESH VYSAKH PRATHAPAN	
JOB NO :		DRG NO :	REV
		AR-03	00
		SCALE : 1:100	
		DATE : 31/10/2025	



PROJECT :		OPERATION SINDOOR REHABILITATION PROGRAM	
IMPLEMENTING ORGANIZATION : <div><div>HRDS INDIA J11 BK DUTT COLONY, NEAR MINISTRY OF ENVIRONMENT: JOBRAH, NEW DELHI - 110003</div></div>			
CHIEF FUNCTIONARY: A.J KRISHNAN FOUNDER & SECRETARY HRDS INDIA			
PLOT NO :		SECTOR :	
DRG TITLE :			
JOINERY DETAILS			
DATE :		Rev No. :	
STRUCTURAL STEEL DESIGN BY :	DRAWN BY :		RAJESH
	VERIFIED BY :		VYSAKH
	APPROVED BY :		PRATHAPAN
JOB NO :	DRG NO :	REV	SCALE : 1:100
	AR-04	00	DATE : 31/10/2025

Structural Drawings



NOTE:-

1. ALL DIMENSIONS ARE IN MMS., UNLESS OTHERWISE SPECIFIED.
2. DO NOT SCALE THE DRAWINGS. WRITTEN DIMENSIONS SHALL ONLY BE FOLLOWED.
3. FOR THE * DENOTED PEDESTALS, THE TOP LEVEL IS AT +0.45. FOR ALL OTHER PEDESTALS, THE TOP LEVEL IS AT +0.45. 0.00 DENOTES GROUND LEVEL.

STRUCTURAL NOTES.

1. CONCRETE MIXES SHALL BE AS PER IS 456-2000 AND ALL STEEL WORK SHALL BE AS PER IS 800-2007.
2. UNLESS OTHERWISE SPECIFIED REINFORCED CONCRETE SHALL HAVE A MINIMUM DAYS-CUBE CRUSHING STRENGTH OF 25 N/mm².
3. ALL REINFORCEMENT SHALL BE OF MINIMUM YIELD STRENGTH 415 N/mm² (Is 415 Grade Steel).
4. ALL STRUCTURAL STEELS SHALL COMPLY WITH MINIMUM YIELD STRENGTH OF 310 N/mm² AND UTS OF 450 N/mm².
5. ALL STEEL TUBES SHALL COMPLY WITH IS 1161-2014 AND IS 4923-1997. ALL OTHER STRUCTURAL STEEL SHALL COMPLY WITH IS 2062-2011.
6. ALL COLD FORMED STEEL STRUCTURES SHALL CONFIRM TO IS 801-1975 AND IS 811-1987.
7. ALL FOUNDATION ANCHOR BOLTS SHALL BE OF GRADE 4.8 AND ALL CONNECTION BOLTS SHALL BE OF GRADE 8.8.
8. ALL FILLET WELDS ARE OF SIZE 8mm MINIMUM.
9. ALL PARTITION WALLS ARE OF HEAVY DUTY CEMENT BOARD 18mm THICK. MEZZANINE FLOOR IS CONSIDERED WITH HEAVY DUTY CEMENT BOARD 18mm THICK.
10. 25mm THICK NON-SHRINK CEMENTITIOUS GROUT SHALL BE PROVIDED BELOW ALL THE BASE PLATES.
11. FLOOR FINISHES ARE NOT CONSIDERED FOR MEZZANINE FLOOR.
12. THE FOUNDATIONS ARE DESIGNED CONSIDERING A SAFE BEARING CAPACITY OF 100 KN/m². IF WEAK SOIL IS FOUND AT SITE, THE FOUNDATIONS ARE TO BE REDESIGNED AS PER SITE CONDITIONS.
13. THE DEPTH OF FOUNDATIONS ARE CONSIDERED AT 1M BELOW GROUND LEVEL. THE FOUNDATIONS SHALL NOT BE PLACED OVER FILLED EARTH.
14. EFFECT OF WATER TABLE IS NOT CONSIDERED FOR THE DESIGN OF FOUNDATIONS. THE GROUND WATER TABLE LEVEL IS ASSUMED AT FAR BELOW THE GROUND LEVEL.
15. WIND LOADS ARE NOT CONSIDERED FOR THE DESIGN. SEISMIC LOADS ARE CONSIDERED AS PER IS 1893-2002.
16. STRUCTURAL DRAWINGS ARE TO BE READ IN CONJUNCTION WITH ALL RELATED ARCHITECTURAL DRAWINGS, SERVICE DRAWINGS AND SPECIFICATIONS. IN CASE OF ANY DISCREPANCY OR MISSING DETAILS, THE CONSULTANT MUST BE APPROACHED BEFORE PROCEEDING WITH THE WORK.

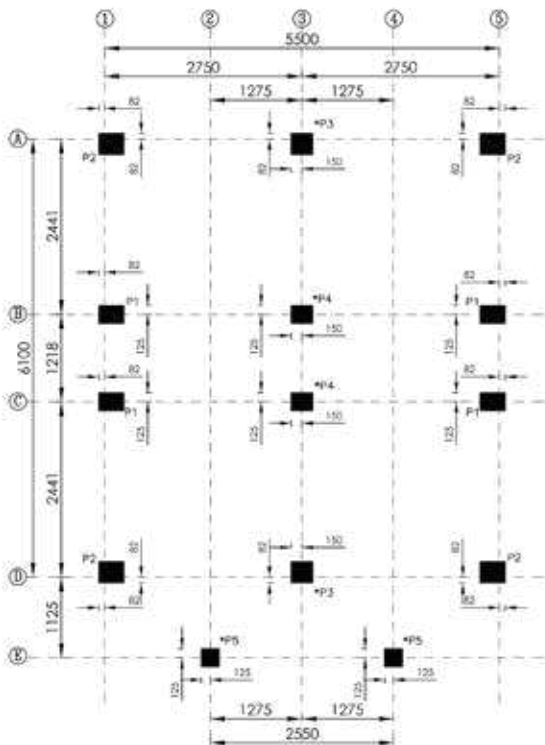

PEDESTAL SETTING LAYOUT

SCALE: 1:100

PROJECT: OPERATION SINDOOR
ERADICATION PROGRAM



IMPLEMENTING ORGANIZATION:

HRDS INDIA
17-B, SECTOR-13, INDUSTRIAL AREA, GURGAON,
HARYANA - 122001

CHIEF FUNCTIONARY:
FOUNDER & SECRETARY
HRDS INDIA

PLOT NO:

SECTION:

DWG TITLE:

PEDESTAL SETTING LAYOUT

DATE:

Rev No:

STRUCTURAL

DRAWN BY:

SAJED

STEEL DESIGN

VERIFIED BY:

VISHAKH

BY:

APPROVED BY:

PRATHAPAN

JOB NO:

ORG NO:

REV:

SCALE: 1:100

DATE: 31/10/2023

NOTE:-

1. ALL DIMENSIONS ARE IN MMS., UNLESS OTHERWISE SPECIFIED.
2. DO NOT SCALE THE DRAWINGS. WRITTEN DIMENSIONS SHALL ONLY BE FOLLOWED.
3. PROVIDE 50mm THICK PCC BELOW ALL THE FOUNDATIONS
4. FOUNDATIONS SHALL BE MADE CONCENTRIC WITH THE PEDESTALS

SCHEDULE OF FOOTINGS (mm)									
TYPE	F.C.C.			F.C.C.			SHORT BAR	LONG BAR	REMARKS
	B	L	D	B	L	D			
F1	850	850	50	750	750	200	Y12@150c/c	Y12@150c/c	
F2	700	700	50	600	600	200	Y12@150c/c	Y12@150c/c	
F3	600	600	50	500	500	200	Y12@150c/c	Y12@150c/c	

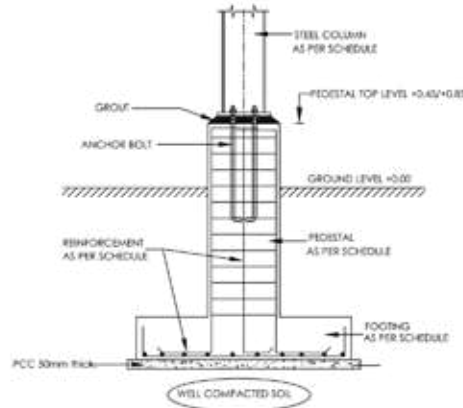

TYPICAL SECTION OF FOUNDATION AND PEDESTAL

NOT TO SCALE

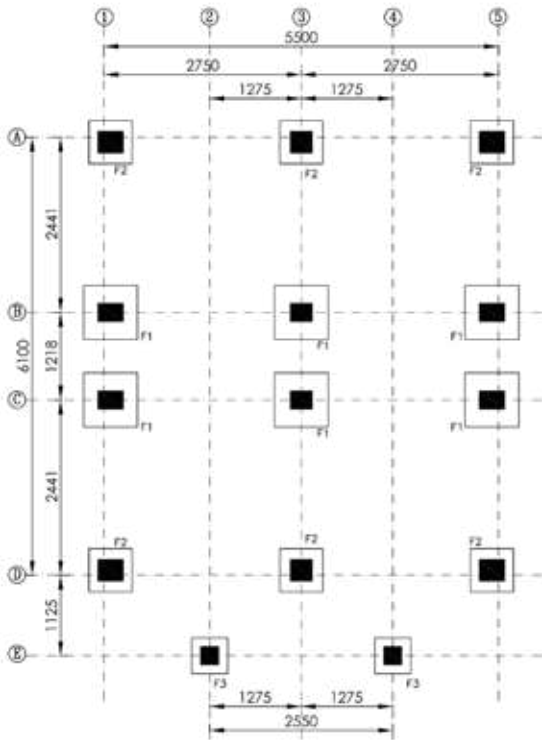

FOUNDATION LAYOUT

SCALE 1:100

PROJECT: OPERATION SINDOOR REHABILITATION PROGRAM	
IMPLEMENTING ORGANIZATION: HRDS INDIA HUMAN RESOURCES DEVELOPMENT SOCIETY NEW DELHI - 110021	
CHIEF FUNCTIONARY: AJ KISHAN FOUNDER & SECRETARY HRDS INDIA	
PLOT NO.:	SECTION:
DRG TITLE: FOUNDATION LAYOUT	
DATE:	Rev No.:
STRUCTURAL DESIGN BY:	
DRAWN BY: RAJESH	
VERIFIED BY: VISAKH	
APPROVED BY: RAJANATHAN	
JOB NO.:	SCALE: 1:100
DRG NO.:	DATE: 31/10/2025
REV:	
5-02	00

NOTE:-

1. ALL DIMENSIONS ARE IN MMS., UNLESS OTHERWISE SPECIFIED.
2. DO NOT SCALE THE DRAWINGS. WRITTEN DIMENSIONS SHALL ONLY BE FOLLOWED.
3. PB1 DENOTES PLINTH BEAM AT +0.45m LEVEL. #PB1 DENOTES PLINTH BEAM AT 0.00 LEVEL (G.L.).
4. FOR SECTION X-X, REFER THE DRAWING OF PEDESTAL DETAILS.

SCHEDULE OF PLINTH BEAMS

TYPE	SIZE mm x mm	BOTTOM STEEL		TOP STEEL		EACH SIDE FACE	STIRRUPS
		STRAIGHT	CURVE @ MD SPAN	STRAIGHT	CURVE @ CONT. SUPP.		
PB1	200 X 200	2 Y12	—	2 Y12	—	—	Y 8@200mm/c

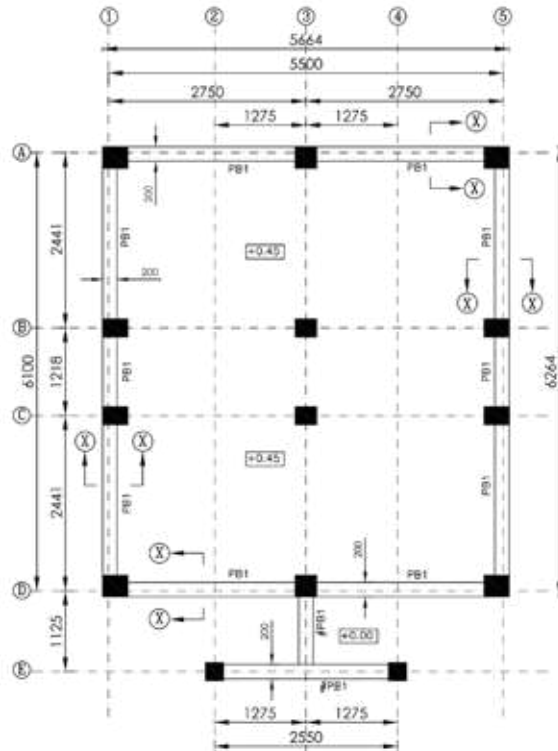

LAYOUT OF PLINTH BEAMS

SCALE 1:100

PROJECT: OPERATION SINDOOR REHABILITATION PROGRAM	
IMPLEMENTING ORGANIZATION: HRDS INDIA HUMAN RESOURCES DEVELOPMENT SOCIETY NEW DELHI - 110021	
CHIEF FUNCTIONARY: AJ KISHAN FOUNDER & SECRETARY HRDS INDIA	
PLOT NO.:	SECTION:
DRG TITLE: LAYOUT OF PLINTH BEAMS	
DATE:	Rev No.:
STRUCTURAL DESIGN BY:	
DRAWN BY: RAJESH	
VERIFIED BY: VISAKH	
APPROVED BY: RAJANATHAN	
JOB NO.:	SCALE: 1:100
DRG NO.:	DATE: 31/10/2025
REV:	
5-02	00

NOTE:-

1. ALL DIMENSIONS ARE IN MMS., UNLESS OTHERWISE SPECIFIED.
2. DO NOT SCALE THE DRAWINGS. WRITTEN DIMENSIONS SHALL ONLY BE FOLLOWED.
3. ALL PARTITION WALLS ARE MADE WITH HEAVY DUTY CEMENT BOARD 18mm THICK.
4. FOR SECTION X-X, REFER THE DRAWING OF PEDESTAL DETAILS.

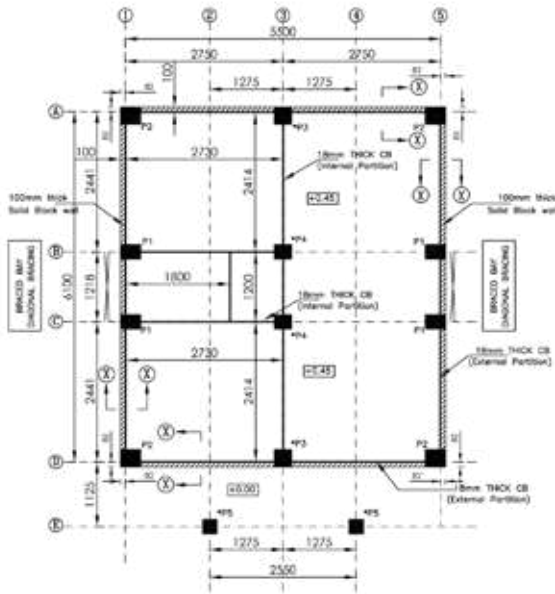

GROUND FLOOR - PARTITION WALL LAYOUT

SCALE: 1/100

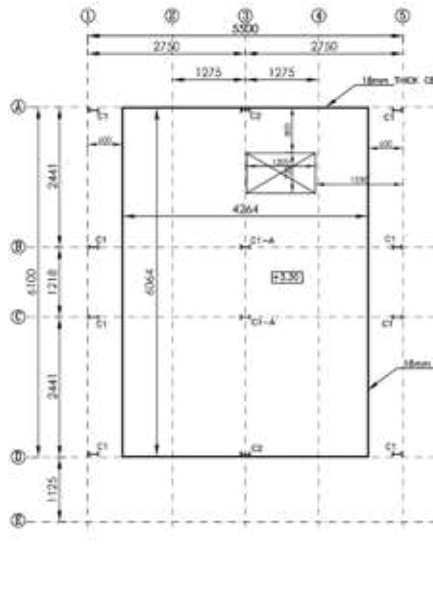

MEZZANINE FLOOR - PARTITION WALL LAYOUT

SCALE: 1/100

PROJECT: OPERATION SINDOOR
BIMANISATION PROGRAM

IMPLEMENTING ORGANIZATION:
HRDS INDIA
P-1, B-100F, 21/04/2019
NEW DELHI (IN INDIA)
CONTACT: 98100 11000

CHIEF FUNCTIONARY:
AJ KEDHIAN
FOUNDER & SECRETARY
HRDS INDIA

PLOT NO: SECTOR:

DWG TITLE:
LAYOUT OF PARTITION WALL

DATE: Rev No:

STRUCTURAL DESIGN	DRAWN BY: SAJESH
BY:	VERIFIED BY: VYSAKH
	APPROVED BY: PRASHANTHAN
JOB NO: DRG NO: REV	SCALE: 1/100
5-04 30	DATE: 31/10/2023

TYPE	NO.	REINFORCEMENT	DETAILS	REINFORCEMENT	DETAILS
P1	200x200	8/12	8/12	8/12	8/12
P2	200x200	8/12	8/12	8/12	8/12
P3	200x200	8/12	8/12	8/12	8/12
P4	200x200	8/12	8/12	8/12	8/12
P5	200x200	8/12	8/12	8/12	8/12

NOTE:-

1. ALL DIMENSIONS ARE IN MMS., UNLESS OTHERWISE SPECIFIED.
2. DO NOT SCALE THE DRAWINGS. WRITTEN DIMENSIONS SHALL ONLY BE FOLLOWED.

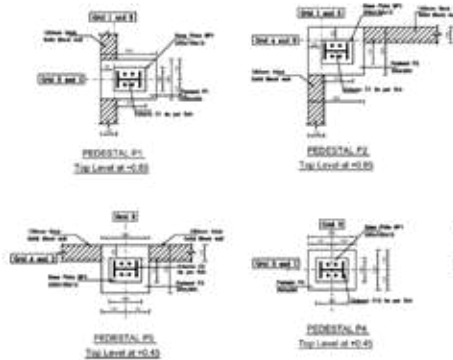

PEDESTAL AND BASE PLATE ARRANGEMENT

SCALE: 1/20

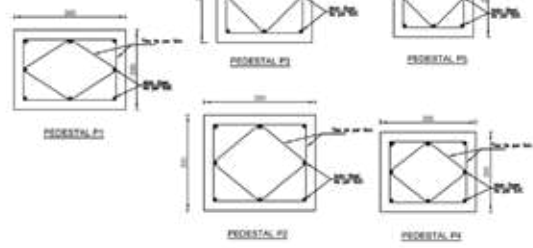

REINFORCEMENT DETAILS OF PEDESTALS

P1, P2, P3, P4 AND P5

SCALE: 1/10

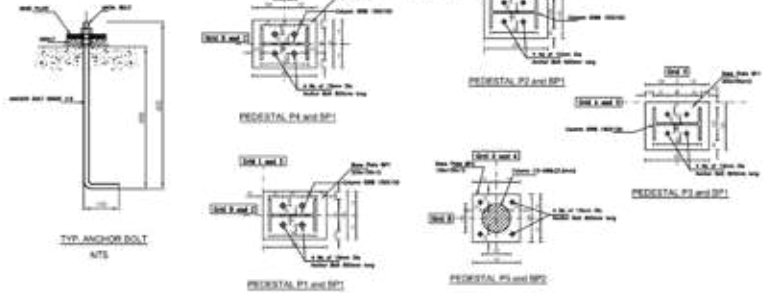

BASE PLATE AND ANCHOR BOLT ARRANGEMENT

SCALE: 1/10

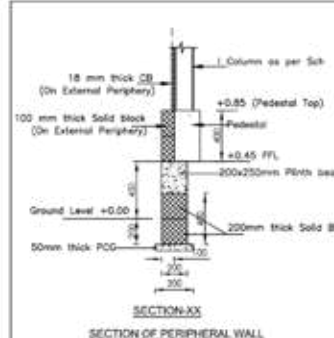

SECTION X-X

SECTION OF PERIPHERAL WALL

PROJECT: OPERATION SINDOOR
BIMANISATION PROGRAM

IMPLEMENTING ORGANIZATION:
HRDS INDIA
P-1, B-100F, 21/04/2019
NEW DELHI (IN INDIA)
CONTACT: 98100 11000

CHIEF FUNCTIONARY:
AJ KEDHIAN
FOUNDER & SECRETARY
HRDS INDIA

PLOT NO: SECTOR:

DWG TITLE:
DETAILS OF PEDESTALS AND BASE PLATE

DATE: Rev No:

STRUCTURAL DESIGN	DRAWN BY: SAJESH
BY:	VERIFIED BY: VYSAKH
	APPROVED BY: PRASHANTHAN
JOB NO: DRG NO: REV	SCALE: 1/100

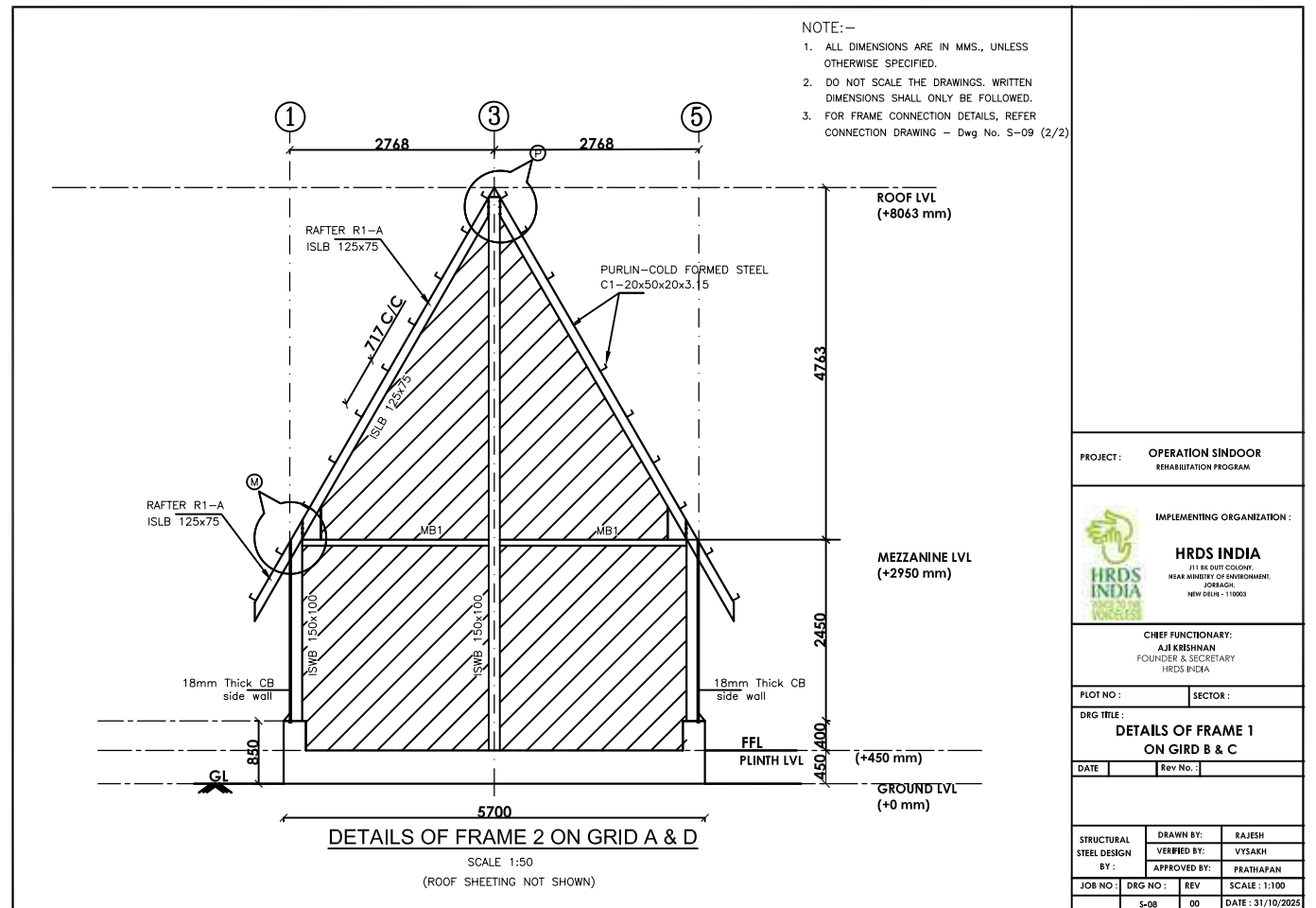
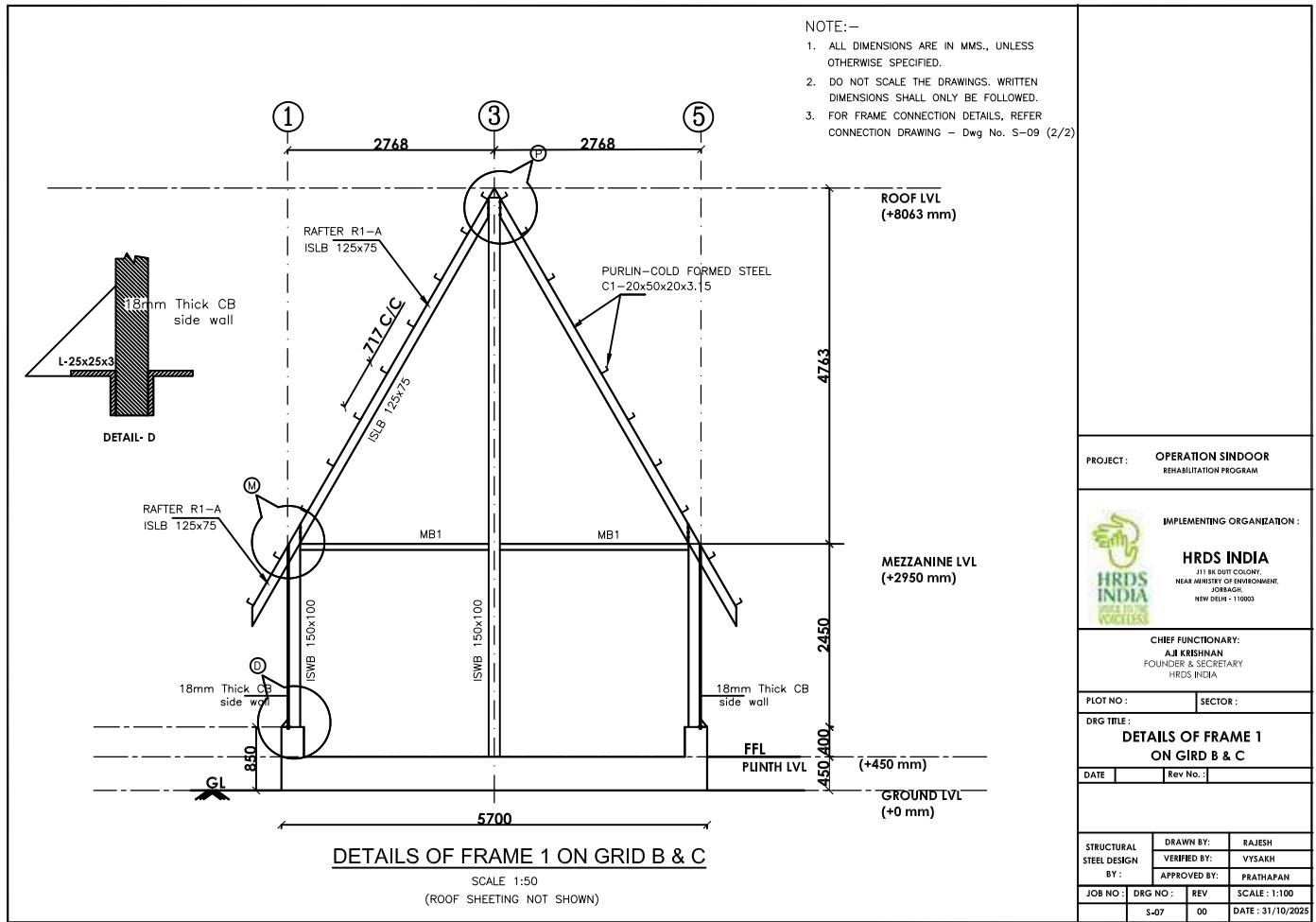

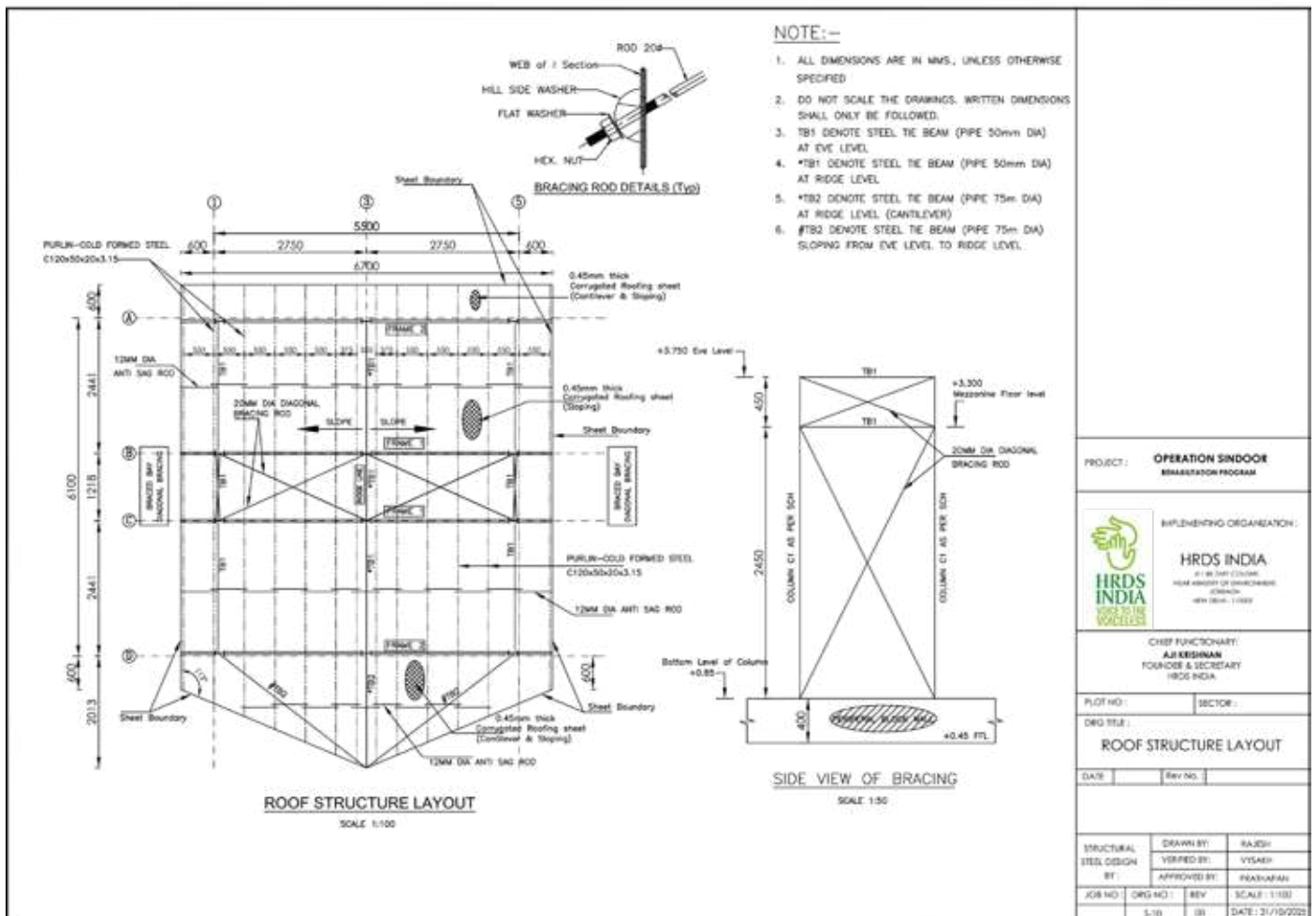
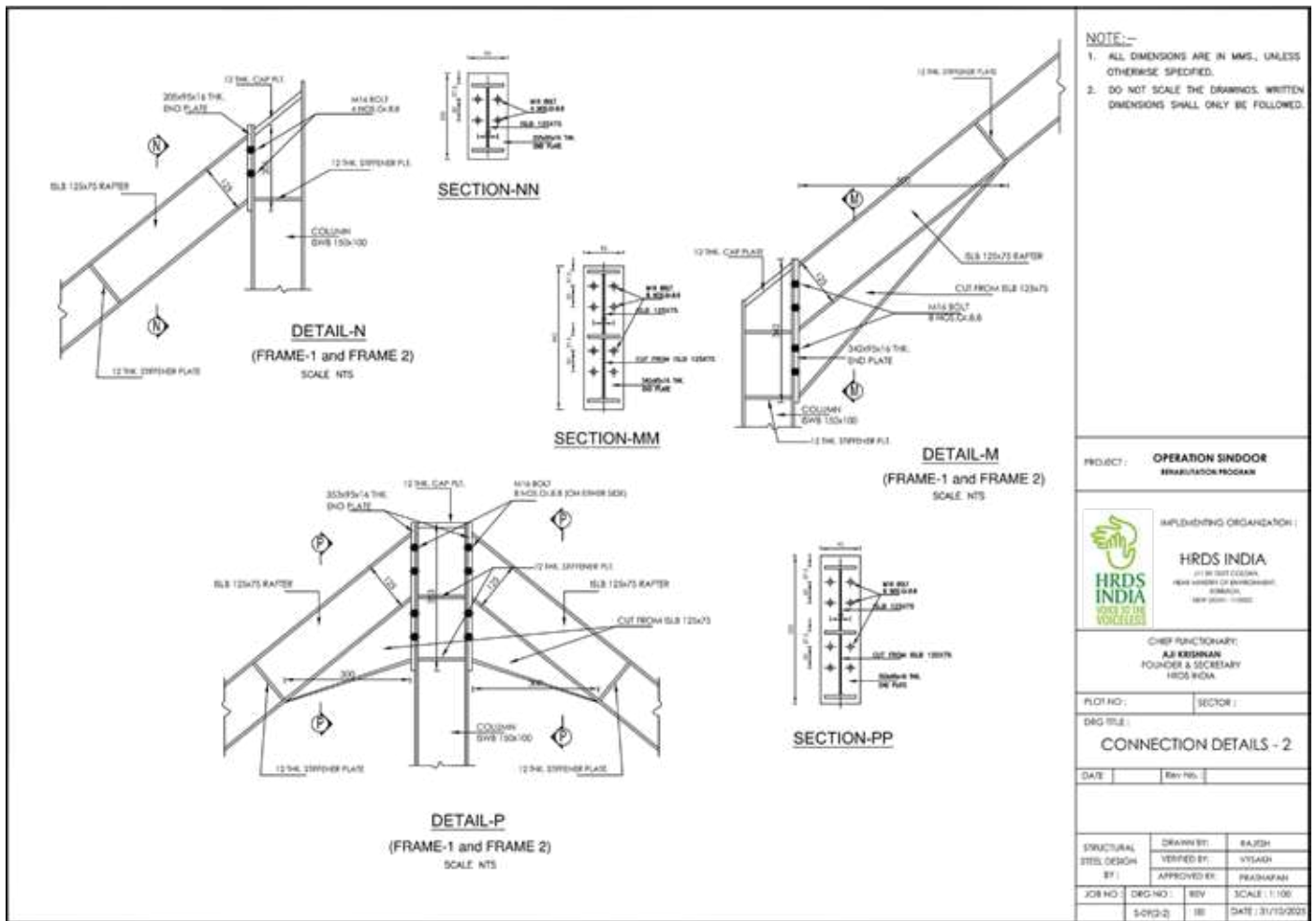

ELECTRICAL LAYOUT

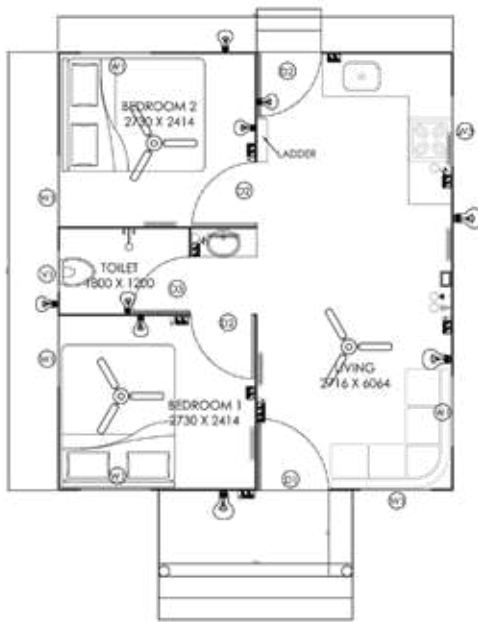

GROUND FLOOR



MEZZANINE FLOOR

LEGEND	
SYMBOL	DESCRIPTION
	WALL BRACKET
	MIRROR LIGHT
	CEILING FAN
	SWITCH
	6A PLUG
	16A PLUG
	TV PLUG
	TUBE LIGHT
	DB

PROJECT: OPERATION SINDOOR
REHABILITATION PROGRAM



IMPLEMENTING ORGANIZATION:

HRDS INDIA
1118, 3RD COLOOR,
HEAR AVENUE (2ND BRANCH),
KORBA,
M.P. 491 004 - 110002

CHIEF FUNCTIONARY:
AJ KISHAN
FOUNDER & SECRETARY
HRDS INDIA

PLOT NO: SECTOR:

DWG TITLE:

ELECTRICAL LAYOUT

DATE: Rev No:

STRUCTURAL STEEL DESIGN BY:	DRAWN BY: RAJESH	VERIFIED BY: VYSANKH
JOB NO: 5-11	DWG NO: 00	REV: 00
DATE: 31/10/2023	SCALE: 1:100	

PLUMBING LAYOUT



GROUND FLOOR

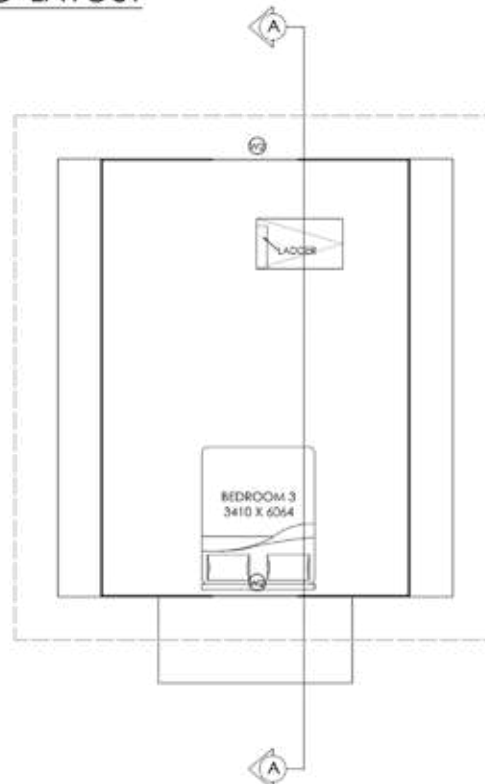

MEZZANINE FLOOR

LEGENDS		
SYMBOL	DESCRIPTION	NOS
	European Closet	1
	Man Hole	
	Gully Trap	
	Floor Drain	
	Water Tap	4
	Kitchen Sink Tap	1
	Wash Basin	1
	75 Mm Pvc Pipe	
	110 Mm Pvc Pipe	

PROJECT: OPERATION SINDOOR
REHABILITATION PROGRAM



IMPLEMENTING ORGANIZATION:

HRDS INDIA
1118, 3RD COLOOR,
HEAR AVENUE (2ND BRANCH),
KORBA,
M.P. 491 004 - 110002

CHIEF FUNCTIONARY:
AJ KISHAN
FOUNDER & SECRETARY
HRDS INDIA

PLOT NO: SECTOR:

DWG TITLE:

PLUMBING LAYOUT

DATE: Rev No:

STRUCTURAL STEEL DESIGN BY:	DRAWN BY: RAJESH	VERIFIED BY: VYSANKH
JOB NO: 5-12	DWG NO: 00	REV: 00
DATE: 31/10/2023	SCALE: 1:100	

BOQ- STRUCTURAL STEEL

BILL OF QUANTITIES-STRUCTURAL STEEL							
Sl No	Item Description	Item Designation	Length of Item (m)	Number of Item	Total Quantity of item (m)	Unit Weight (Kg/m)	Total Weight (Kg)
Frames 1 and 2							
1	Column C1	ISWB 150x100	2.9	8	23.20	17.00	394.40
2	Column C1-A	ISWB 150x100	7.5	2	15.00	17.00	255.00
3	Column C2	ISWB 150x100	7.5	2	15.00	17.00	255.00
4	Column C3	PIPE 889L (3.2mm)	2.85	2	5.70	6.72	38.30
5	Rafter R1	ISLB 125x75	5.18	8	41.44	11.90	493.14
6	Rafter (Cantilever) R1-A	ISLB 125x75	0.98	8	7.84	11.90	93.30
Mezzanine Floor							
7	Main Beam MB1	TUB 80x40x3.2	2.75	8	22.00	5.50	121.00
8	Main Beam MB1-A	TUB 80x40x3.2	2.55	1	2.55	5.50	14.03
9	Secondary Beam SB1	TUB 60x40x2.6	2.441	17	41.50	3.73	154.78
10	Secondary Beam SB2	TUB 40x40x2.6	1.218	10	12.18	2.92	35.57
11	Secondary Beam SB2-A	TUB 40x40x2.6	1.125	6	6.75	2.92	19.71
12	Secondary Beam SB2-B	TUB 40x40x2.6	0.8	1	0.80	2.92	2.34
13	Secondary Beam SB2-C	TUB 40x40x2.6	0.941	1	0.94	2.92	2.75
14	Secondary Beam SB3	TUB 40x40x2.6	1.266	2	2.53	2.92	7.39
15	Secondary Beam SB4	TUB 80x40x3.2	2.441	2	4.88	5.50	26.85
16	Ladder	FLAT 60mmx6mm	8		8.00	2.80	22.40
17	Roundbar of rungs and grab	18mm Round Bar	11	14	154.00	2.10	323.40
Other Items							
18	Roof Purlin	120CS50x3.15	103.8	1	103.80	5.76	597.89
19	Bracing	Rod 20mm dia	31.28	1	31.28	2.47	77.26
							2934.50
	Connections and Fascittings @10%						228
Total							3162.50

MATERIAL REQUIREMENT-CIVIL WORKS									
sl no	Specification	Quantity	Cement	M sand	Psand	20mm metal	40 mm Metal	20 cm thick solid block	10 cm thick solid block
1	Cement Concrete 1:4:8	0.41	1.25 Bag	9 cft			13.5 cft		
2	RCC Fotting 1:1.5:3	1.21	8 Bag	27 cft		39 cft			
3	RCC for Pedastal 1;1.5;3	0.45	3 Bag	10 cft		13 cft			
4	Solid Block 20cm thick	2.05	1 Bag	8 cft				125 nos	
5	Solid Block 10cm thick	9.6	1 Bag	5 cft					115 nos
6	Rcc For Plinth Beam 1:1.5:3	1.28	9 Bag	30 cft		42 cft			
7	Plastering 1:4	52	6 Bag		90 cft				
8	Steel Bars								
	16 mm Dia	280 Kg							
	12 mm Dia	120 Kg							
	8 mm Dia	190 Kg							
9	GI Coating Roofing Sheet (1mx4mx0.4 mm)	33 Nos							
10	18mm Cement Board (1.20mx2.40 m)	45 Nos							
	TOTAL		30	89	90	94	13.5	125	115

IMPLEMENTING ORGANIZATION :

HRDS INDIA , JI 1 BK DUTT COLONY,NEAR MINISTRY OF ENVIRONMENT,
JORBAGH, NEW DELHI - 110003

CHIEF FUNCTIONARY:

AJI KRISHNAN, FOUNDER & SECRETARY
HRDS INDIA



OPERATION SINDOOR

REHABILITATION
PROGRAM

DESIGN & CALCULATION REPORT



Job No	Sheet No	1	Rev
Software licensed to	Part		
Job Title	Ref		
By	Date	02-Oct-25	Chd
Client : Aji Krishnan Founder & Secretary HRDS INDIA	File	Full Model with EQ.std	Date/Time 28-Oct-2025 09:51
Project Name : Operation Sindoor Rehabilitation Program			

Job Information

	Engineer	Checked/checked	Approved
Name:			
Date:	02-Oct-25		

Project ID	
Project Name	

Structure Type	SPACE FRAME
----------------	-------------

Number of Nodes	153	Highest Node	153
Number of Elements	248	Highest Beam	248

Number of Basic Load Cases	11
Number of Combination Load Cases	27

Included in this printout are data for:

All	The Whole Structure
-----	---------------------

Included in this printout are results for load cases:

Type	L/C	Name
Primary	1	LOAD CASE 1 EQ IN +X DIRECTION
Primary	2	LOAD CASE 2 EQ IN -X DIRECTION
Primary	3	LOAD CASE 3 EQ IN +Z DIRECTION
Primary	4	LOAD CASE 4 EQ IN -Z DIRECTION
Primary	5	LOAD CASE 5 SELF WEIGHT
Primary	6	LOAD CASE 6 ROOF SHEET DL
Primary	7	LOAD CASE 7 ROOF SHEET LL
Primary	8	LOAD CASE 8 MEZZ DEAD LOAD
Primary	9	LOAD CASE 9 MEZZ LIVE LOAD
Primary	10	LOAD CASE 10 MEZZ FLOOR PERIPHEI
Primary	11	LOAD CASE 11 SNOW LOAD
Combination	12	GENERATED INDIAN CODE GENRAL_S'
Combination	13	GENERATED INDIAN CODE GENRAL_S'
Combination	14	GENERATED INDIAN CODE GENRAL_S'
Combination	15	GENERATED INDIAN CODE GENRAL_S'
Combination	16	GENERATED INDIAN CODE GENRAL_S'
Combination	17	GENERATED INDIAN CODE GENRAL_S'
Combination	18	GENERATED INDIAN CODE GENRAL_S'
Combination	19	GENERATED INDIAN CODE GENRAL_S'
Combination	20	GENERATED INDIAN CODE GENRAL_S'
Combination	21	GENERATED INDIAN CODE GENRAL_S'
Combination	22	GENERATED INDIAN CODE GENRAL_S'
Combination	23	GENERATED INDIAN CODE GENRAL_S'
Combination	24	GENERATED INDIAN CODE GENRAL_S'
Combination	25	GENERATED INDIAN CODE GENRAL_S'

Job No	Sheet No	2	Rev
Software licensed to	Part		
Job Title	Ref		
By	Date	02-Oct-25	Chd
Client : Aji Krishnan Founder & Secretary HRDS INDIA	File	Full Model with EQ.std	Date/Time 28-Oct-2025 09:51
Project Name : Operation Sindoor Rehabilitation Program			

Job Information Cont...

Type	L/C	Name
Combination	29	GENERATED INDIAN CODE GENRAL_S'
Combination	30	GENERATED INDIAN CODE GENRAL_S'
Combination	31	GENERATED INDIAN CODE GENRAL_S'
Combination	32	GENERATED INDIAN CODE GENRAL_S'
Combination	33	GENERATED INDIAN CODE GENRAL_S'
Combination	34	GENERATED INDIAN CODE GENRAL_S'
Combination	35	GENERATED INDIAN CODE GENRAL_S'
Combination	36	GENERATED INDIAN CODE GENRAL_S'
Combination	37	GENERATED INDIAN CODE GENRAL_S'
Combination	38	GENERATED INDIAN CODE GENRAL_S'

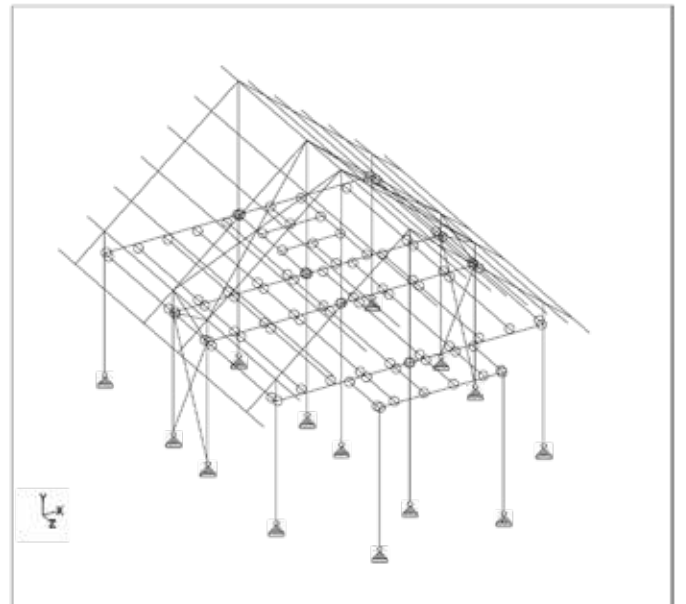

P1

Job No	Sheet No	Rev
	3	
Software licensed to	Part	
Job Title	Ref	
By	Date 02-Oct-25	Chd
Client : Aji Krishnan Founder & Secretary HRDS INDIA	File Full Model with EQ.std	Date/Time 28-Oct-2025 09:51

Project Name : Operation Sindoor Rehabilitation Program

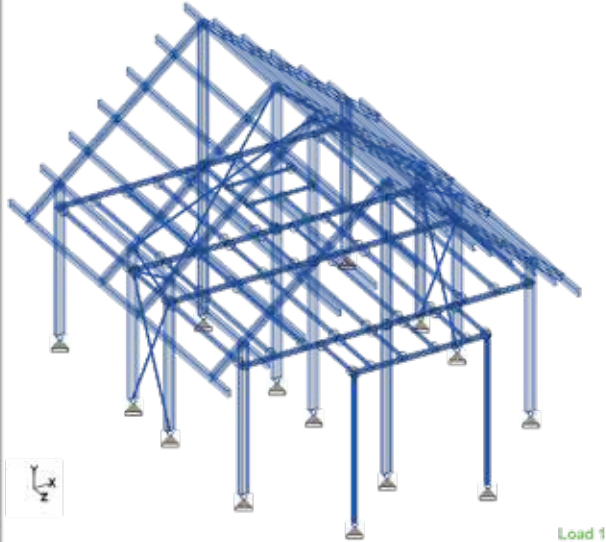

P2



Job No	Sheet No	Rev
	4	
Software licensed to	Part	
Job Title	Ref	
By	Date 02-Oct-25	Chd
Client : Aji Krishnan Founder & Secretary HRDS INDIA	File Full Model with EQ.std	Date/Time 28-Oct-2025 09:51

Project Name : Operation Sindoor Rehabilitation Program

Nodes

Node	X (m)	Y (m)	Z (m)
1	0.000	0.000	0.000
2	2.750	-0.400	0.000
3	5.500	0.000	0.000
4	2.750	5.200	0.000
5	-0.600	2.398	0.000
6	6.100	2.398	0.000
7	0.000	2.450	0.000
8	2.750	2.450	0.000
9	5.500	2.450	0.000
10	0.000	2.900	0.000
11	5.500	2.900	0.000
12	0.000	0.000	2.441
13	2.750	-0.400	2.441
14	5.500	0.000	2.441
15	2.750	5.200	2.441
16	-0.600	2.398	2.441
17	6.100	2.398	2.441
18	0.000	2.450	2.441
19	2.750	2.450	2.441
20	5.500	2.450	2.441
21	0.000	2.900	2.441
22	5.500	2.900	2.441
23	0.000	0.000	3.659
24	2.750	-0.400	3.659
25	5.500	0.000	3.659
26	2.750	5.200	3.659
27	-0.600	2.398	3.659
28	6.100	2.398	3.659
29	0.000	2.450	3.659
30	2.750	2.450	3.659
31	5.500	2.450	3.659
32	0.000	2.900	3.659
33	5.500	2.900	3.659
34	0.000	0.000	6.100
35	2.750	-0.400	6.100
36	5.500	0.000	6.100
37	2.750	5.200	6.100
38	-0.600	2.398	6.100
39	6.100	2.398	6.100
40	0.000	2.450	6.100
41	2.750	2.450	6.100
42	5.500	2.450	6.100
43	0.000	2.900	6.100
44	5.500	2.900	6.100
45	4.025	-0.400	7.225

Job No

Sheet No

5

Rev

Software licensed to

Part

Job Title

Ref

By

Date02-Oct-25

Chd

Client : Aji Krishnan
Founder & Secretary
HRDS INDIA

File Full Model with EQ.std

Date/Time 28-Oct-2025 09:51

Project Name : Operation Sindoor Rehabilitation Program

Job No

Sheet No

6

Rev

Software licensed to

Part

Job Title

Ref

By

Date02-Oct-25

Chd

Client : Aji Krishnan
Founder & Secretary
HRDS INDIA

File Full Model with EQ.std

Date/Time 28-Oct-2025 09:51

Project Name : Operation Sindoor Rehabilitation Program

Nodes Cont...

Node	X (m)	Y (m)	Z (m)
46	1.475	2.450	7.225
47	4.025	2.450	7.225
48	1.475	-0.400	7.225
49	0.609	2.450	0.000
50	0.609	2.450	2.441
51	0.609	2.450	3.659
52	0.609	2.450	6.100
53	1.218	2.450	0.000
54	1.218	2.450	2.441
55	1.218	2.450	3.659
56	1.218	2.450	6.100
57	1.827	2.450	0.000
58	1.827	2.450	2.441
59	1.827	2.450	3.659
60	1.827	2.450	6.100
61	2.436	2.450	0.000
62	2.436	2.450	2.441
63	2.436	2.450	3.659
64	2.436	2.450	6.100
65	4.896	2.450	0.000
66	4.896	2.450	2.441
67	4.896	2.450	3.659
68	4.896	2.450	6.100
69	3.045	2.450	2.441
70	3.045	2.450	3.659
71	3.045	2.450	6.100
72	3.654	2.450	2.441
73	3.654	2.450	3.659
74	3.654	2.450	6.100
75	4.263	2.450	2.441
76	4.263	2.450	3.659
77	4.263	2.450	6.100
78	4.016	2.450	0.000
79	4.016	2.450	2.441
80	2.750	2.450	0.800
81	4.016	2.450	0.800
82	2.750	2.450	1.500
83	4.016	2.450	1.500
84	1.827	2.450	7.225
85	2.436	2.450	7.225
86	3.045	2.450	7.225
87	3.654	2.450	7.225
88	1.475	2.450	6.100
89	4.025	2.450	6.100
90	0.550	3.360	0.000

Nodes Cont...

Node	X (m)	Y (m)	Z (m)
91	1.100	3.820	0.000
92	1.650	4.280	0.000
93	2.200	4.740	0.000
94	0.550	3.360	2.441
95	1.100	3.820	2.441
96	1.650	4.280	2.441
97	2.200	4.740	2.441
98	0.550	3.360	3.659
99	1.100	3.820	3.659
100	1.650	4.280	3.659
101	2.200	4.740	3.659
102	0.550	3.360	6.100
103	1.100	3.820	6.100
104	1.650	4.280	6.100
105	2.200	4.740	6.100
106	3.300	4.740	0.000
107	3.850	4.280	0.000
108	4.400	3.820	0.000
109	4.950	3.360	0.000
110	3.300	4.740	2.441
111	3.850	4.280	2.441
112	4.400	3.820	2.441
113	4.950	3.360	2.441
114	3.300	4.740	3.659
115	3.850	4.280	3.659
116	4.400	3.820	3.659
117	4.950	3.360	3.659
118	3.300	4.740	6.100
119	3.850	4.280	6.100
120	4.400	3.820	6.100
121	4.950	3.360	6.100
122	3.383	2.450	0.000
123	3.383	2.450	0.800
124	3.383	2.450	1.500
125	3.383	2.450	2.441
126	2.750	5.200	8.113
127	0.550	3.360	7.185
128	1.100	3.820	7.417
129	1.650	4.280	7.649
130	2.200	4.740	8.039
131	4.950	3.360	7.185
132	4.400	3.820	7.417
133	3.850	4.280	7.649
134	3.300	4.740	8.039
135	0.000	1.225	3.050

Job No	Sheet No	7	Rev
Software licensed to	Part		
Job Title	Ref		
	By	Date 02-Oct-25	Chd
Client: Aji Krishnan Founder & Secretary HRDS INDIA	File Full Model with EQ.std	Date/Time	28-Oct-2025 09:51
Project Name : Operation Sindoor Rehabilitation Program			

Nodes Cont...

Node	X (m)	Y (m)	Z (m)
136	5.500	1.225	3.050
137	0.000	2.900	6.953
138	5.500	2.900	6.953
139	2.750	5.200	-0.600
140	-0.600	2.398	-0.600
141	6.100	2.398	-0.600
142	0.000	2.900	-0.600
143	5.500	2.900	-0.600
144	0.550	3.360	-0.600
145	1.100	3.820	-0.600
146	1.650	4.280	-0.600
147	2.200	4.740	-0.600
148	3.300	4.740	-0.600
149	3.850	4.280	-0.600
150	4.400	3.820	-0.600
151	4.950	3.360	-0.600
152	-0.600	2.398	6.700
153	6.100	2.398	6.700



Job No	Sheet No	8	Rev
Software licensed to	Part		
Job Title	Ref		
	By	Date 02-Oct-25	Chd
Client: Aji Krishnan Founder & Secretary HRDS INDIA	File Full Model with EQ.std	Date/Time	28-Oct-2025 09:51
Project Name : Operation Sindoor Rehabilitation Program			

Beams

Beam	Node A	Node B	Length (m)	Property	β (degrees)
1	1	7	2.450	2	0
2	2	8	2.850	3	0
3	3	9	2.450	2	0
4	7	49	0.609	4	0
5	10	90	0.717	1	0
6	4	106	0.717	1	0
7	8	4	2.750	3	0
8	7	10	0.450	2	0
9	9	11	0.450	2	0
10	5	10	0.782	1	0
11	6	11	0.782	1	0
12	12	18	2.450	2	0
13	13	19	2.850	2	0
14	14	20	2.450	2	0
15	18	50	0.609	4	0
16	19	69	0.295	4	0
17	21	94	0.717	1	0
18	15	110	0.717	1	0
19	19	15	2.750	2	0
20	18	21	0.450	2	0
21	20	22	0.450	2	0
22	16	21	0.782	1	0
23	17	22	0.782	1	0
24	23	29	2.450	2	0
25	24	30	2.850	2	0
26	25	31	2.450	2	0
27	29	51	0.609	4	0
28	30	70	0.295	4	0
29	32	98	0.717	1	0
30	26	114	0.717	1	0
31	30	26	2.750	2	0
32	29	32	0.450	2	0
33	31	33	0.450	2	0
34	27	32	0.782	1	0
35	28	33	0.782	1	0
36	34	40	2.450	2	0
37	35	41	2.850	3	0
38	36	42	2.450	2	0
39	40	52	0.609	4	0
40	41	71	0.295	4	0
41	43	102	0.717	1	0
42	37	118	0.717	1	0
43	41	37	2.750	3	0
44	40	43	0.450	2	0
45	42	44	0.450	2	0

Job No

Sheet No

9

Rev

Software licensed to

Part

Job Title

Ref

By

Date

02-Oct-25

Chd

Client: Aji Krishnan
Founder & Secretary
HRDS INDIA

File

Full Model with EQ.std

Date/Time

28-Oct-2025 09:51

Project Name : Operation Sindoor Rehabilitation Program

Job No

Sheet No

10

Rev

Software licensed to

Part

Job Title

Ref

By

Date

02-Oct-25

Chd

Client: Aji Krishnan
Founder & Secretary
HRDS INDIA

File

Full Model with EQ.std

Date/Time

28-Oct-2025 09:51

Project Name : Operation Sindoor Rehabilitation Program

Beams Cont...

Beam	Node A	Node B	Length (m)	Property	β (degrees)
46	38	43	0.782	1	0
47	39	44	0.782	1	0
48	45	47	2.850	6	0
49	46	84	0.352	4	0
50	48	46	2.850	6	0
51	7	18	2.441	7	0
52	18	29	1.218	5	0
53	29	40	2.441	7	0
54	9	20	2.441	7	0
55	20	31	1.218	5	0
56	31	42	2.441	7	0
57	49	53	0.609	4	0
58	50	54	0.609	4	0
59	51	55	0.609	4	0
60	52	56	0.609	4	0
61	49	50	2.441	7	0
62	50	51	1.218	5	0
63	51	52	2.441	7	0
64	53	57	0.609	4	0
65	54	58	0.609	4	0
66	55	59	0.609	4	0
67	56	88	0.257	4	0
68	53	54	2.441	7	0
69	54	55	1.218	5	0
70	55	56	2.441	7	0
71	57	61	0.609	4	0
72	58	62	0.609	4	0
73	59	63	0.609	4	0
74	60	64	0.609	4	0
75	57	58	2.441	7	0
76	58	59	1.218	5	0
77	59	60	2.441	7	0
78	61	8	0.314	4	0
79	62	19	0.314	4	0
80	63	30	0.314	4	0
81	64	41	0.314	4	0
82	61	62	2.441	7	0
83	62	63	1.218	5	0
84	63	64	2.441	7	0
85	65	9	0.604	4	0
86	66	20	0.604	4	0
87	67	31	0.604	4	0
88	68	42	0.604	4	0
89	65	66	2.441	7	0
90	66	67	1.218	5	0

Beams Cont...

Beam	Node A	Node B	Length (m)	Property	β (degrees)
91	67	68	2.441	7	0
92	70	73	0.609	4	0
93	71	74	0.609	4	0
94	69	70	1.218	5	0
95	70	71	2.441	7	0
96	72	79	0.362	4	0
97	73	76	0.609	4	0
98	74	89	0.371	4	0
99	72	73	1.218	5	0
100	73	74	2.441	7	0
101	75	66	0.633	4	0
102	76	67	0.633	4	0
103	77	68	0.633	4	0
104	75	76	1.218	5	0
105	76	77	2.441	7	0
106	8	80	0.800	4	0
107	78	65	0.880	4	0
108	79	75	0.247	4	0
109	78	81	0.800	4	0
110	80	82	0.700	4	0
111	81	83	0.700	4	0
112	82	19	0.941	4	0
113	83	79	0.941	4	0
114	84	85	0.609	4	0
115	85	86	0.609	4	0
116	86	87	0.609	4	0
117	87	47	0.371	4	0
118	60	84	1.125	5	0
119	64	85	1.125	5	0
120	71	86	1.125	5	0
121	74	87	1.125	5	0
122	88	60	0.352	4	0
123	89	77	0.238	4	0
124	88	46	1.125	5	0
125	89	47	1.125	5	0
126	10	21	2.441	8	0
127	21	32	1.218	8	0
128	32	43	2.441	8	0
129	4	15	2.441	8	0
130	15	26	1.218	8	0
131	26	37	2.441	8	0
132	11	22	2.441	8	0
133	22	33	1.218	8	0
134	33	44	2.441	8	0
135	80	123	0.633	5	0

Job No	Sheet No	11	Rev
Software licensed to	Part		
Job Title	Ref		
	By	Date	02-Oct-25 Chd
Client: Aji Krishnan Founder & Secretary HRDS INDIA	File	Full Model with EQ.std	Date/Time 28-Oct-2025 09:51
Project Name : Operation Sindoor Rehabilitation Program			

Beams Cont...

Beam	Node A	Node B	Length (m)	Property	β (degrees)
136	82	124	0.633	5	0
137	8	122	0.633	4	0
138	69	125	0.338	4	0
139	90	91	0.717	1	0
140	91	92	0.717	1	0
141	92	93	0.717	1	0
142	93	4	0.717	1	0
143	94	95	0.717	1	0
144	95	96	0.717	1	0
145	96	97	0.717	1	0
146	97	15	0.717	1	0
147	98	99	0.717	1	0
148	99	100	0.717	1	0
149	100	101	0.717	1	0
150	101	26	0.717	1	0
151	102	103	0.717	1	0
152	103	104	0.717	1	0
153	104	105	0.717	1	0
154	105	37	0.717	1	0
155	93	97	2.441	8	0
156	97	101	1.218	8	0
157	101	105	2.441	8	0
158	92	96	2.441	8	0
159	96	100	1.218	8	0
160	100	104	2.441	8	0
161	91	95	2.441	8	0
162	95	99	1.218	8	0
163	99	103	2.441	8	0
164	90	94	2.441	8	0
165	94	98	1.218	8	0
166	98	102	2.441	8	0
167	5	16	2.441	8	0
168	16	27	1.218	8	0
169	27	38	2.441	8	0
170	106	107	0.717	1	0
171	107	108	0.717	1	0
172	108	109	0.717	1	0
173	109	11	0.717	1	0
174	110	111	0.717	1	0
175	111	112	0.717	1	0
176	112	113	0.717	1	0
177	113	22	0.717	1	0
178	114	115	0.717	1	0
179	115	116	0.717	1	0
180	116	117	0.717	1	0

Job No	Sheet No	12	Rev
Software licensed to	Part		
Job Title	Ref		
	By	Date	02-Oct-25 Chd
Client: Aji Krishnan Founder & Secretary HRDS INDIA	File	Full Model with EQ.std	Date/Time 28-Oct-2025 09:51
Project Name : Operation Sindoor Rehabilitation Program			

Beams Cont...

Beam	Node A	Node B	Length (m)	Property	β (degrees)
181	117	33	0.717	1	0
182	118	119	0.717	1	0
183	119	120	0.717	1	0
184	120	121	0.717	1	0
185	121	44	0.717	1	0
186	106	110	2.441	8	0
187	110	114	1.218	8	0
188	114	118	2.441	8	0
189	107	111	2.441	8	0
190	111	115	1.218	8	0
191	115	119	2.441	8	0
192	108	112	2.441	8	0
193	112	116	1.218	8	0
194	116	120	2.441	8	0
195	109	113	2.441	8	0
196	113	117	1.218	8	0
197	117	121	2.441	8	0
198	6	17	2.441	8	0
199	17	28	1.218	8	0
200	28	39	2.441	8	0
201	122	78	0.633	4	0
202	123	81	0.633	5	0
203	124	83	0.633	5	0
204	125	72	0.271	4	0
205	122	123	0.800	5	0
206	124	125	0.941	5	0
207	37	126	2.013	8	0
208	105	130	1.939	8	0
209	104	129	1.549	8	0
210	103	128	1.317	8	0
211	102	127	1.085	8	0
212	134	118	1.939	8	0
213	133	119	1.549	8	0
214	132	120	1.317	8	0
215	131	121	1.085	8	0
216	21	29	1.298	9	0
217	18	32	1.298	9	0
218	22	31	1.298	9	0
219	20	33	1.298	9	0
220	18	135	1.368	9	0
221	29	135	1.368	9	0
222	20	136	1.368	9	0
223	31	136	1.368	9	0
224	135	23	1.368	9	0
225	135	12	1.368	9	0

Job No

Sheet No

13

Rev

Software licensed to

Part

Job Title

Ref

By

Date02-Oct-25

Chd

Client :
Aji Krishnan
Founder & Secretary
HRDS INDIA

File Full Model with EQ.std

Date/Time 28-Oct-2025 09:51

Project Name : Operation Sindoor Rehabilitation Program

Beams Cont...

Beam	Node A	Node B	Length (m)	Property	β (degrees)
226	136	25	1.368	9	0
227	136	14	1.368	9	0
228	21	26	3.786	9	0
229	32	15	3.786	9	0
230	15	33	3.786	9	0
231	26	22	3.786	9	0
232	43	137	0.853	8	0
233	44	138	0.853	8	0
234	5	140	0.600	8	0
235	10	142	0.600	8	0
236	90	144	0.600	8	0
237	91	145	0.600	8	0
238	92	146	0.600	8	0
239	93	147	0.600	8	0
240	4	139	0.600	8	0
241	106	148	0.600	8	0
242	107	149	0.600	8	0
243	108	150	0.600	8	0
244	109	151	0.600	8	0
245	11	143	0.600	8	0
246	6	141	0.600	8	0
247	38	152	0.600	8	0
248	39	153	0.600	8	0

Job No

Sheet No

14

Rev

Software licensed to

Part

Job Title

Ref

By

Date02-Oct-25

Chd

Client : Aji Krishnan
Founder & Secretary
HRDS INDIA

File Full Model with EQ.std

Date/Time 28-Oct-2025 09:51

Project Name : Operation Sindoor Rehabilitation Program

Materials

Mat	Name	E (kN/mm ²)	ν	Density (kg/m ³)	α (/°C)
1	STEEL	205.000	0.300	7.83E+3	12E -6
2	STAINLESSSTEEL	197.930	0.300	7.83E+3	18E -6
3	ALUMINUM	68.948	0.330	2.71E+3	23E -6
4	CONCRETE	21.718	0.170	2.4E+3	10E -6

Job No

Sheet No

15

Rev

Software licensed to

Part

Job Title

Ref

By

Date02-Oct-25

Chd

Client : Aji Krishnan
Founder & Secretary
HRDS INDIA

File Full Model with EQ.std

Date/Time 28-Oct-2025 09:51

Project Name : Operation Sindoor Rehabilitation Program

Section Properties

Prop	Section	Area (cm ²)	I_{yy} (cm ⁴)	I_{zz} (cm ⁴)	J (cm ⁴)	Material
1	ISLB125	15.100	43.400	407.000	2.170	STEEL
2	ISWB150	21.700	94.800	839.000	4.130	STEEL
3	ISWB150	21.700	94.800	839.000	4.130	STEEL
4	TUB80403.2	7.010	18.400	54.900	45.001	STEEL
5	TUB40402.6	3.720	8.450	8.450	13.602	STEEL
6	PIP889L	8.620	79.200	79.200	158.412	STEEL
7	TUBE	4.930	12.754	24.276	25.279	STEEL
8	120CS50X3.15	7.452	25.260	159.053	0.000	STEEL
9	Cir 0.02	3.142	0.785	0.785	1.571	STEEL

Software licensed to	Job No	Sheet No	Rev																																																																																																									
	Part	16																																																																																																										
Job Title	Ref																																																																																																											
Client : Aji Krishnan Founder & Secretary HRDS INDIA	By	Date	Chd																																																																																																									
	02-Oct-25																																																																																																											
	File	Full Model with EQ.std	Date/Time 28-Oct-2025 09:51																																																																																																									
Project Name : Operation Sindoor Rehabilitation Program																																																																																																												
<h2>Supports</h2> <table border="1"> <thead> <tr> <th>Node</th> <th>X (kN/mm)</th> <th>Y (kN/mm)</th> <th>Z (kN/mm)</th> <th>rX (kN'm/deg)</th> <th>rY (kN'm/deg)</th> <th>rZ (kN'm/deg)</th> </tr> </thead> <tbody> <tr><td>1</td><td>Fixed</td><td>Fixed</td><td>Fixed</td><td>-</td><td>-</td><td>-</td></tr> <tr><td>2</td><td>Fixed</td><td>Fixed</td><td>Fixed</td><td>-</td><td>-</td><td>-</td></tr> <tr><td>3</td><td>Fixed</td><td>Fixed</td><td>Fixed</td><td>-</td><td>-</td><td>-</td></tr> <tr><td>12</td><td>Fixed</td><td>Fixed</td><td>Fixed</td><td>-</td><td>-</td><td>-</td></tr> <tr><td>13</td><td>Fixed</td><td>Fixed</td><td>Fixed</td><td>-</td><td>-</td><td>-</td></tr> <tr><td>14</td><td>Fixed</td><td>Fixed</td><td>Fixed</td><td>-</td><td>-</td><td>-</td></tr> <tr><td>23</td><td>Fixed</td><td>Fixed</td><td>Fixed</td><td>-</td><td>-</td><td>-</td></tr> <tr><td>24</td><td>Fixed</td><td>Fixed</td><td>Fixed</td><td>-</td><td>-</td><td>-</td></tr> <tr><td>25</td><td>Fixed</td><td>Fixed</td><td>Fixed</td><td>-</td><td>-</td><td>-</td></tr> <tr><td>34</td><td>Fixed</td><td>Fixed</td><td>Fixed</td><td>-</td><td>-</td><td>-</td></tr> <tr><td>35</td><td>Fixed</td><td>Fixed</td><td>Fixed</td><td>-</td><td>-</td><td>-</td></tr> <tr><td>36</td><td>Fixed</td><td>Fixed</td><td>Fixed</td><td>-</td><td>-</td><td>-</td></tr> <tr><td>45</td><td>Fixed</td><td>Fixed</td><td>Fixed</td><td>-</td><td>-</td><td>-</td></tr> <tr><td>48</td><td>Fixed</td><td>Fixed</td><td>Fixed</td><td>-</td><td>-</td><td>-</td></tr> </tbody> </table>				Node	X (kN/mm)	Y (kN/mm)	Z (kN/mm)	rX (kN'm/deg)	rY (kN'm/deg)	rZ (kN'm/deg)	1	Fixed	Fixed	Fixed	-	-	-	2	Fixed	Fixed	Fixed	-	-	-	3	Fixed	Fixed	Fixed	-	-	-	12	Fixed	Fixed	Fixed	-	-	-	13	Fixed	Fixed	Fixed	-	-	-	14	Fixed	Fixed	Fixed	-	-	-	23	Fixed	Fixed	Fixed	-	-	-	24	Fixed	Fixed	Fixed	-	-	-	25	Fixed	Fixed	Fixed	-	-	-	34	Fixed	Fixed	Fixed	-	-	-	35	Fixed	Fixed	Fixed	-	-	-	36	Fixed	Fixed	Fixed	-	-	-	45	Fixed	Fixed	Fixed	-	-	-	48	Fixed	Fixed	Fixed	-	-	-
Node	X (kN/mm)	Y (kN/mm)	Z (kN/mm)	rX (kN'm/deg)	rY (kN'm/deg)	rZ (kN'm/deg)																																																																																																						
1	Fixed	Fixed	Fixed	-	-	-																																																																																																						
2	Fixed	Fixed	Fixed	-	-	-																																																																																																						
3	Fixed	Fixed	Fixed	-	-	-																																																																																																						
12	Fixed	Fixed	Fixed	-	-	-																																																																																																						
13	Fixed	Fixed	Fixed	-	-	-																																																																																																						
14	Fixed	Fixed	Fixed	-	-	-																																																																																																						
23	Fixed	Fixed	Fixed	-	-	-																																																																																																						
24	Fixed	Fixed	Fixed	-	-	-																																																																																																						
25	Fixed	Fixed	Fixed	-	-	-																																																																																																						
34	Fixed	Fixed	Fixed	-	-	-																																																																																																						
35	Fixed	Fixed	Fixed	-	-	-																																																																																																						
36	Fixed	Fixed	Fixed	-	-	-																																																																																																						
45	Fixed	Fixed	Fixed	-	-	-																																																																																																						
48	Fixed	Fixed	Fixed	-	-	-																																																																																																						

Software licensed to	Job No	Sheet No	Rev																																				
	Part	17																																					
Job Title	Ref																																						
Client : Aji Krishnan Founder & Secretary HRDS INDIA	By	Date	Chd																																				
	02-Oct-25																																						
	File	Full Model with EQ.std	Date/Time 28-Oct-2025 09:51																																				
Project Name : Operation Sindoor Rehabilitation Program																																							
<h2>Primary Load Cases</h2> <table border="1"> <thead> <tr> <th>Number</th> <th>Name</th> <th>Type</th> </tr> </thead> <tbody> <tr><td>1</td><td>LOAD CASE 1 EQ IN +X DIRECTION</td><td>Seismic</td></tr> <tr><td>2</td><td>LOAD CASE 2 EQ IN -X DIRECTION</td><td>Seismic</td></tr> <tr><td>3</td><td>LOAD CASE 3 EQ IN +Z DIRECTION</td><td>Seismic</td></tr> <tr><td>4</td><td>LOAD CASE 4 EQ IN -Z DIRECTION</td><td>Seismic</td></tr> <tr><td>5</td><td>LOAD CASE 5 SELF WEIGHT</td><td>Dead</td></tr> <tr><td>6</td><td>LOAD CASE 6 ROOF SHEET DL</td><td>Dead</td></tr> <tr><td>7</td><td>LOAD CASE 7 ROOF SHEET LL</td><td>Live</td></tr> <tr><td>8</td><td>LOAD CASE 8 MEZZ DEAD LOAD</td><td>Dead</td></tr> <tr><td>9</td><td>LOAD CASE 9 MEZZ LIVE LOAD</td><td>Live</td></tr> <tr><td>10</td><td>LOAD CASE 10 MEZZ FLOOR PERIPHEf</td><td>Dead</td></tr> <tr><td>11</td><td>LOAD CASE 11 SNOW LOAD</td><td>Ice</td></tr> </tbody> </table>				Number	Name	Type	1	LOAD CASE 1 EQ IN +X DIRECTION	Seismic	2	LOAD CASE 2 EQ IN -X DIRECTION	Seismic	3	LOAD CASE 3 EQ IN +Z DIRECTION	Seismic	4	LOAD CASE 4 EQ IN -Z DIRECTION	Seismic	5	LOAD CASE 5 SELF WEIGHT	Dead	6	LOAD CASE 6 ROOF SHEET DL	Dead	7	LOAD CASE 7 ROOF SHEET LL	Live	8	LOAD CASE 8 MEZZ DEAD LOAD	Dead	9	LOAD CASE 9 MEZZ LIVE LOAD	Live	10	LOAD CASE 10 MEZZ FLOOR PERIPHEf	Dead	11	LOAD CASE 11 SNOW LOAD	Ice
Number	Name	Type																																					
1	LOAD CASE 1 EQ IN +X DIRECTION	Seismic																																					
2	LOAD CASE 2 EQ IN -X DIRECTION	Seismic																																					
3	LOAD CASE 3 EQ IN +Z DIRECTION	Seismic																																					
4	LOAD CASE 4 EQ IN -Z DIRECTION	Seismic																																					
5	LOAD CASE 5 SELF WEIGHT	Dead																																					
6	LOAD CASE 6 ROOF SHEET DL	Dead																																					
7	LOAD CASE 7 ROOF SHEET LL	Live																																					
8	LOAD CASE 8 MEZZ DEAD LOAD	Dead																																					
9	LOAD CASE 9 MEZZ LIVE LOAD	Live																																					
10	LOAD CASE 10 MEZZ FLOOR PERIPHEf	Dead																																					
11	LOAD CASE 11 SNOW LOAD	Ice																																					

Job No		Sheet No	18	Rev
Software licensed to		Part		
Job Title		Ref		
		By	Date 02-Oct-25	Chd
Client : Aji Krishnan, Founder & Secretary, HRDS INDIA		File: Full Model with EQ.std	Date/Time 28-Oct-2025 09:51	
Project Name : Operation Sindoor Rehabilitation Program				

Combination Load Cases

Comb.	Combination L/C Name	Primary	Primary L/C Name	Factor
12	GENERATED INDIAN CODE GENRAL_S'	5	LOAD CASE 5 SELF WEIGHT	1.50
		6	LOAD CASE 6 ROOF SHEET DL	1.50
		8	LOAD CASE 8 MEZZ DEAD LOAD	1.50
		10	LOAD CASE 10 MEZZ FLOOR PERIPHE	1.50
		7	LOAD CASE 7 ROOF SHEET LL	1.50
		9	LOAD CASE 9 MEZZ LIVE LOAD	1.50
13	GENERATED INDIAN CODE GENRAL_S'	5	LOAD CASE 5 SELF WEIGHT	1.20
		6	LOAD CASE 6 ROOF SHEET DL	1.20
		8	LOAD CASE 8 MEZZ DEAD LOAD	1.20
		10	LOAD CASE 10 MEZZ FLOOR PERIPHE	1.20
		7	LOAD CASE 7 ROOF SHEET LL	1.20
		9	LOAD CASE 9 MEZZ LIVE LOAD	1.20
14	GENERATED INDIAN CODE GENRAL_S'	5	LOAD CASE 5 SELF WEIGHT	1.20
		6	LOAD CASE 6 ROOF SHEET DL	1.20
		8	LOAD CASE 8 MEZZ DEAD LOAD	1.20
		10	LOAD CASE 10 MEZZ FLOOR PERIPHE	1.20
		7	LOAD CASE 7 ROOF SHEET LL	1.20
		9	LOAD CASE 9 MEZZ LIVE LOAD	1.20
		1	LOAD CASE 1 EQ IN +X DIRECTION	1.20
15	GENERATED INDIAN CODE GENRAL_S'	5	LOAD CASE 5 SELF WEIGHT	1.20
		6	LOAD CASE 6 ROOF SHEET DL	1.20
		8	LOAD CASE 8 MEZZ DEAD LOAD	1.20
		10	LOAD CASE 10 MEZZ FLOOR PERIPHE	1.20
		7	LOAD CASE 7 ROOF SHEET LL	1.20
		9	LOAD CASE 9 MEZZ LIVE LOAD	1.20
		2	LOAD CASE 2 EQ IN -X DIRECTION	1.20
16	GENERATED INDIAN CODE GENRAL_S'	5	LOAD CASE 5 SELF WEIGHT	1.20
		6	LOAD CASE 6 ROOF SHEET DL	1.20
		8	LOAD CASE 8 MEZZ DEAD LOAD	1.20
		10	LOAD CASE 10 MEZZ FLOOR PERIPHE	1.20
		7	LOAD CASE 7 ROOF SHEET LL	1.20
		9	LOAD CASE 9 MEZZ LIVE LOAD	1.20
		3	LOAD CASE 3 EQ IN +Z DIRECTION	1.20
17	GENERATED INDIAN CODE GENRAL_S'	5	LOAD CASE 5 SELF WEIGHT	1.20
		6	LOAD CASE 6 ROOF SHEET DL	1.20
		8	LOAD CASE 8 MEZZ DEAD LOAD	1.20
		10	LOAD CASE 10 MEZZ FLOOR PERIPHE	1.20
		7	LOAD CASE 7 ROOF SHEET LL	1.20
		9	LOAD CASE 9 MEZZ LIVE LOAD	1.20
		4	LOAD CASE 4 EQ IN -Z DIRECTION	1.20
18	GENERATED INDIAN CODE GENRAL_S'	5	LOAD CASE 5 SELF WEIGHT	1.20
		6	LOAD CASE 6 ROOF SHEET DL	1.20
		8	LOAD CASE 8 MEZZ DEAD LOAD	1.20
		10	LOAD CASE 10 MEZZ FLOOR PERIPHE	1.20
		7	LOAD CASE 7 ROOF SHEET LL	1.20

Job No		Sheet No	19	Rev
Software licensed to		Part		
Job Title		Ref		
		By	Date 02-Oct-25	Chd
Client : Aji Krishnan, Founder & Secretary, HRDS INDIA		File Full Model with EQ.std	Date/Time	28-Oct-2025 09:51

Project Name : Operation Sindoor Rehabilitation Program

Combination Load Cases Cont...

Comb.	Combination L/C Name	Primary	Primary L/C Name	Factor
		9	LOAD CASE 9 MEZZ LIVE LOAD	1.20
		1	LOAD CASE 1 EQ IN +X DIRECTION	-1.20
19	GENERATED INDIAN CODE GENRAL_S'	5	LOAD CASE 5 SELF WEIGHT	1.20
		6	LOAD CASE 6 ROOF SHEET DL	1.20
		8	LOAD CASE 8 MEZZ DEAD LOAD	1.20
		10	LOAD CASE 10 MEZZ FLOOR PERIPHEI	1.20
		7	LOAD CASE 7 ROOF SHEET LL	1.20
		9	LOAD CASE 9 MEZZ LIVE LOAD	1.20
		2	LOAD CASE 2 EQ IN -X DIRECTION	-1.20
20	GENERATED INDIAN CODE GENRAL_S'	5	LOAD CASE 5 SELF WEIGHT	1.20
		6	LOAD CASE 6 ROOF SHEET DL	1.20
		8	LOAD CASE 8 MEZZ DEAD LOAD	1.20
		10	LOAD CASE 10 MEZZ FLOOR PERIPHEI	1.20
		7	LOAD CASE 7 ROOF SHEET LL	1.20
		9	LOAD CASE 9 MEZZ LIVE LOAD	1.20
		3	LOAD CASE 3 EQ IN +Z DIRECTION	-1.20
21	GENERATED INDIAN CODE GENRAL_S'	5	LOAD CASE 5 SELF WEIGHT	1.20
		6	LOAD CASE 6 ROOF SHEET DL	1.20
		8	LOAD CASE 8 MEZZ DEAD LOAD	1.20
		10	LOAD CASE 10 MEZZ FLOOR PERIPHEI	1.20
		7	LOAD CASE 7 ROOF SHEET LL	1.20
		9	LOAD CASE 9 MEZZ LIVE LOAD	1.20
		4	LOAD CASE 4 EQ IN -Z DIRECTION	-1.20
22	GENERATED INDIAN CODE GENRAL_S'	5	LOAD CASE 5 SELF WEIGHT	1.50
		6	LOAD CASE 6 ROOF SHEET DL	1.50
		8	LOAD CASE 8 MEZZ DEAD LOAD	1.50
		10	LOAD CASE 10 MEZZ FLOOR PERIPHEI	1.50
23	GENERATED INDIAN CODE GENRAL_S'	5	LOAD CASE 5 SELF WEIGHT	1.50
		6	LOAD CASE 6 ROOF SHEET DL	1.50
		8	LOAD CASE 8 MEZZ DEAD LOAD	1.50
		10	LOAD CASE 10 MEZZ FLOOR PERIPHEI	1.50
		1	LOAD CASE 1 EQ IN +X DIRECTION	1.50
24	GENERATED INDIAN CODE GENRAL_S'	5	LOAD CASE 5 SELF WEIGHT	1.50
		6	LOAD CASE 6 ROOF SHEET DL	1.50
		8	LOAD CASE 8 MEZZ DEAD LOAD	1.50
		10	LOAD CASE 10 MEZZ FLOOR PERIPHEI	1.50
		2	LOAD CASE 2 EQ IN -X DIRECTION	1.50
25	GENERATED INDIAN CODE GENRAL_S'	5	LOAD CASE 5 SELF WEIGHT	1.50
		6	LOAD CASE 6 ROOF SHEET DL	1.50
		8	LOAD CASE 8 MEZZ DEAD LOAD	1.50
		10	LOAD CASE 10 MEZZ FLOOR PERIPHEI	1.50
		3	LOAD CASE 3 EQ IN +Z DIRECTION	1.50
26	GENERATED INDIAN CODE GENRAL_S'	5	LOAD CASE 5 SELF WEIGHT	1.50
		6	LOAD CASE 6 ROOF SHEET DL	1.50
		8	LOAD CASE 8 MEZZ DEAD LOAD	1.50

		Job No	Sheet No 20	Rev
Software licensed to		Part		
Job Title		Ref		
		By	Date 02-Oct-25	Chd
Client : Aji Krishnan, Founder & Secretary, HRDS INDIA		File Full Model with EQ.std	Date/Time 28-Oct-2025 09:51	
Project Name : Operation Sindoor Rehabilitation Program				

Combination Load Cases Cont...

Comb.	Combination L/C Name	Primary	Primary L/C Name	Factor
		10	LOAD CASE 10 MEZZ FLOOR PERIPHEf	1.50
		4	LOAD CASE 4 EQ IN -Z DIRECTION	1.50
27	GENERATED INDIAN CODE GENRAL_S	5	LOAD CASE 5 SELF WEIGHT	1.50
		6	LOAD CASE 6 ROOF SHEET DL	1.50
		8	LOAD CASE 8 MEZZ DEAD LOAD	1.50
		10	LOAD CASE 10 MEZZ FLOOR PERIPHEf	1.50
		1	LOAD CASE 1 EQ IN +X DIRECTION	-1.50
28	GENERATED INDIAN CODE GENRAL_S	5	LOAD CASE 5 SELF WEIGHT	1.50
		6	LOAD CASE 6 ROOF SHEET DL	1.50
		8	LOAD CASE 8 MEZZ DEAD LOAD	1.50
		10	LOAD CASE 10 MEZZ FLOOR PERIPHEf	1.50
		2	LOAD CASE 2 EQ IN -X DIRECTION	-1.50
29	GENERATED INDIAN CODE GENRAL_S	5	LOAD CASE 5 SELF WEIGHT	1.50
		6	LOAD CASE 6 ROOF SHEET DL	1.50
		8	LOAD CASE 8 MEZZ DEAD LOAD	1.50
		10	LOAD CASE 10 MEZZ FLOOR PERIPHEf	1.50
		3	LOAD CASE 3 EQ IN +Z DIRECTION	-1.50
30	GENERATED INDIAN CODE GENRAL_S	5	LOAD CASE 5 SELF WEIGHT	1.50
		6	LOAD CASE 6 ROOF SHEET DL	1.50
		8	LOAD CASE 8 MEZZ DEAD LOAD	1.50
		10	LOAD CASE 10 MEZZ FLOOR PERIPHEf	1.50
		4	LOAD CASE 4 EQ IN -Z DIRECTION	-1.50
31	GENERATED INDIAN CODE GENRAL_S	5	LOAD CASE 5 SELF WEIGHT	0.90
		6	LOAD CASE 6 ROOF SHEET DL	0.90
		8	LOAD CASE 8 MEZZ DEAD LOAD	0.90
		10	LOAD CASE 10 MEZZ FLOOR PERIPHEf	0.90
		1	LOAD CASE 1 EQ IN +X DIRECTION	1.50
32	GENERATED INDIAN CODE GENRAL_S	5	LOAD CASE 5 SELF WEIGHT	0.90
		6	LOAD CASE 6 ROOF SHEET DL	0.90
		8	LOAD CASE 8 MEZZ DEAD LOAD	0.90
		10	LOAD CASE 10 MEZZ FLOOR PERIPHEf	0.90
		2	LOAD CASE 2 EQ IN -X DIRECTION	1.50
33	GENERATED INDIAN CODE GENRAL_S	5	LOAD CASE 5 SELF WEIGHT	0.90
		6	LOAD CASE 6 ROOF SHEET DL	0.90
		8	LOAD CASE 8 MEZZ DEAD LOAD	0.90
		10	LOAD CASE 10 MEZZ FLOOR PERIPHEf	0.90
		3	LOAD CASE 3 EQ IN +Z DIRECTION	1.50
34	GENERATED INDIAN CODE GENRAL_S	5	LOAD CASE 5 SELF WEIGHT	0.90
		6	LOAD CASE 6 ROOF SHEET DL	0.90
		8	LOAD CASE 8 MEZZ DEAD LOAD	0.90
		10	LOAD CASE 10 MEZZ FLOOR PERIPHEf	0.90
		4	LOAD CASE 4 EQ IN -Z DIRECTION	1.50
35	GENERATED INDIAN CODE GENRAL_S	5	LOAD CASE 5 SELF WEIGHT	0.90
		6	LOAD CASE 6 ROOF SHEET DL	0.90
		8	LOAD CASE 8 MEZZ DEAD LOAD	0.90

Job No		Sheet No	Rev
		21	
Software licensed to		Part	
Job Title		Ref	
		By	Date 02-Oct-25 Chd
Client : Aji Krishnan, Founder & Secretary, HRDS INDIA		File Full Model with EQ.std	Date/Time 28-Oct-2025 09:51
Project Name : Operation Sindoor Rehabilitation Program			

Combination Load Cases Cont...

Comb.	Combination L/C Name	Primary	Primary L/C Name	Factor
		10	LOAD CASE 10 MEZZ FLOOR PERIPHE	0.90
		1	LOAD CASE 1 EQ IN +X DIRECTION	-1.50
36	GENERATED INDIAN CODE GENRAL_S	5	LOAD CASE 5 SELF WEIGHT	0.90
		6	LOAD CASE 6 ROOF SHEET DL	0.90
		8	LOAD CASE 8 MEZZ DEAD LOAD	0.90
		10	LOAD CASE 10 MEZZ FLOOR PERIPHE	0.90
		2	LOAD CASE 2 EQ IN -X DIRECTION	-1.50
37	GENERATED INDIAN CODE GENRAL_S	5	LOAD CASE 5 SELF WEIGHT	0.90
		6	LOAD CASE 6 ROOF SHEET DL	0.90
		8	LOAD CASE 8 MEZZ DEAD LOAD	0.90
		10	LOAD CASE 10 MEZZ FLOOR PERIPHE	0.90
		3	LOAD CASE 3 EQ IN +Z DIRECTION	-1.50
38	GENERATED INDIAN CODE GENRAL_S	5	LOAD CASE 5 SELF WEIGHT	0.90
		6	LOAD CASE 6 ROOF SHEET DL	0.90
		8	LOAD CASE 8 MEZZ DEAD LOAD	0.90
		10	LOAD CASE 10 MEZZ FLOOR PERIPHE	0.90
		4	LOAD CASE 4 EQ IN -Z DIRECTION	-1.50

Job No		Sheet No	Rev
		22	
Software licensed to		Part	
Job Title		Ref	
		By	Date 02-Oct-25 Chd
Client : Aji Krishnan, Founder & Secretary, HRDS INDIA		File Full Model with EQ.std	Date/Time 28-Oct-2025 09:51
Project Name : Operation Sindoor Rehabilitation Program			

1 LOAD CASE 1 EQ IN +X DIRECTION : Seismic Loading

Code	Direction	Factor
	X	1.000

Job No		Sheet No	Rev
		23	
Software licensed to		Part	
Job Title		Ref	
		By	Date 02-Oct-25 Chd
Client : Aji Krishnan, Founder & Secretary, HRDS INDIA		File Full Model with EQ.std	Date/Time 28-Oct-2025 09:51
Project Name : Operation Sindoor Rehabilitation Program			

2 LOAD CASE 2 EQ IN -X DIRECTION : Seismic Loading

Code	Direction	Factor
	X	-1.000

		Job No	Sheet No 24	Rev						
Software licensed to		Part								
Job Title		Ref								
		By	Date 02-Oct-25	Chd						
Client : Aji Krishnan, Founder & Secretary, HRDS INDIA		File Full Model with EQ.std	Date/Time 28-Oct-2025 09:51							
Project Name : Operation Sindoor Rehabilitation Program										
3 LOAD CASE 3 EQ IN +Z DIRECTION : Seismic Loading <table border="1"> <thead> <tr> <th>Code</th> <th>Direction</th> <th>Factor</th> </tr> </thead> <tbody> <tr> <td></td> <td>Z</td> <td>1.000</td> </tr> </tbody> </table>					Code	Direction	Factor		Z	1.000
Code	Direction	Factor								
	Z	1.000								

		Job No	Sheet No 25	Rev						
Software licensed to		Part								
Job Title		Ref								
		By	Date 02-Oct-25	Chd						
Client : Aji Krishnan, Founder & Secretary, HRDS INDIA		File Full Model with EQ.std	Date/Time 28-Oct-2025 09:51							
Project Name : Operation Sindoor Rehabilitation Program										
4 LOAD CASE 4 EQ IN -Z DIRECTION : Seismic Loading <table border="1"> <thead> <tr> <th>Code</th> <th>Direction</th> <th>Factor</th> </tr> </thead> <tbody> <tr> <td></td> <td>Z</td> <td>-1.000</td> </tr> </tbody> </table>					Code	Direction	Factor		Z	-1.000
Code	Direction	Factor								
	Z	-1.000								

		Job No	Sheet No 26	Rev						
Software licensed to		Part								
Job Title		Ref								
		By	Date 02-Oct-25	Chd						
Client : Aji Krishnan, Founder & Secretary, HRDS INDIA		File Full Model with EQ.std	Date/Time 28-Oct-2025 09:51							
Project Name : Operation Sindoor Rehabilitation Program										
5 LOAD CASE 5 SELF WEIGHT : Selfweight <table border="1"> <thead> <tr> <th>Direction</th> <th>Factor</th> <th>Assigned Geometry</th> </tr> </thead> <tbody> <tr> <td>Y</td> <td>-1.100</td> <td>ALL</td> </tr> </tbody> </table>					Direction	Factor	Assigned Geometry	Y	-1.100	ALL
Direction	Factor	Assigned Geometry								
Y	-1.100	ALL								

Software licensed to		Job No	Sheet No 27	Rev
		Part		
Job Title		Ref		
		By	Date 02-Oct-25	Chd
Client : Aji Krishnan, Founder & Secretary, HRDS INDIA		File Full Model with EQ.std	Date/Time 28-Oct-2025 09:51	
Project Name : Operation Sindoor Rehabilitation Program				

6 LOAD CASE 6 ROOF SHEET DL : Beam Loads

Beam	Type	Direction	Fa	Da (m)	Fb	Db	Ecc. (m)
5	UNI	kN/m	GY	-0.150	-	-	-
	UNI	kN/m	GY	-0.310	-	-	-
6	UNI	kN/m	GY	-0.150	-	-	-
	UNI	kN/m	GY	-0.310	-	-	-
10	UNI	kN/m	GY	-0.150	-	-	-
	UNI	kN/m	GY	-0.310	-	-	-
11	UNI	kN/m	GY	-0.310	-	-	-
	UNI	kN/m	GY	-0.150	-	-	-
17	UNI	kN/m	GY	-0.460	-	-	-
18	UNI	kN/m	GY	-0.460	-	-	-
22	UNI	kN/m	GY	-0.460	-	-	-
23	UNI	kN/m	GY	-0.460	-	-	-
29	UNI	kN/m	GY	-0.460	-	-	-
30	UNI	kN/m	GY	-0.460	-	-	-
34	UNI	kN/m	GY	-0.460	-	-	-
35	UNI	kN/m	GY	-0.460	-	-	-
41	UNI	kN/m	GY	-0.310	-	-	-
	UNI	kN/m	GY	-0.575	-	-	-
42	UNI	kN/m	GY	-0.575	-	-	-
	UNI	kN/m	GY	-0.310	-	-	-
46	UNI	kN/m	GY	-0.150	-	-	-
	UNI	kN/m	GY	-0.310	-	-	-
47	UNI	kN/m	GY	-0.150	-	-	-
	UNI	kN/m	GY	-0.310	-	-	-
139	UNI	kN/m	GY	-0.150	-	-	-
	UNI	kN/m	GY	-0.310	-	-	-
140	UNI	kN/m	GY	-0.150	-	-	-
	UNI	kN/m	GY	-0.310	-	-	-
141	UNI	kN/m	GY	-0.310	-	-	-
	UNI	kN/m	GY	-0.150	-	-	-
142	UNI	kN/m	GY	-0.310	-	-	-
	UNI	kN/m	GY	-0.150	-	-	-
143	UNI	kN/m	GY	-0.460	-	-	-
144	UNI	kN/m	GY	-0.460	-	-	-
145	UNI	kN/m	GY	-0.460	-	-	-
146	UNI	kN/m	GY	-0.460	-	-	-
147	UNI	kN/m	GY	-0.460	-	-	-
148	UNI	kN/m	GY	-0.460	-	-	-
149	UNI	kN/m	GY	-0.460	-	-	-
150	UNI	kN/m	GY	-0.460	-	-	-
151	UNI	kN/m	GY	-0.575	-	-	-
	UNI	kN/m	GY	-0.310	-	-	-
152	UNI	kN/m	GY	-0.575	-	-	-
	UNI	kN/m	GY	-0.310	-	-	-
153	UNI	kN/m	GY	-0.575	-	-	-

	Job No	Sheet No 28	Rev
Software licensed to	Part		
Job Title	Ref		
	By	Date02-Oct-25	Chd
Client : Aji Krishnan, Founder & Secretary, HRDS INDIA	File Full Model with EQ.std	Date/Time 28-Oct-2025 09:51	
Project Name : Operation Sindoor Rehabilitation Program			

6 LOAD CASE 6 ROOF SHEET DL : Beam Loads Cont...

Beam	Type	Direction	Fa	Da (m)	Fb	Db	Ecc. (m)
153	UNI kN/m	GY	-0.310	-	-	-	-
154	UNI kN/m	GY	-0.575	-	-	-	-
	UNI kN/m	GY	-0.310	-	-	-	-
170	UNI kN/m	GY	-0.150	-	-	-	-
	UNI kN/m	GY	-0.310	-	-	-	-
171	UNI kN/m	GY	-0.150	-	-	-	-
	UNI kN/m	GY	-0.310	-	-	-	-
172	UNI kN/m	GY	-0.150	-	-	-	-
	UNI kN/m	GY	-0.310	-	-	-	-
173	UNI kN/m	GY	-0.150	-	-	-	-
	UNI kN/m	GY	-0.310	-	-	-	-
174	UNI kN/m	GY	-0.460	-	-	-	-
175	UNI kN/m	GY	-0.460	-	-	-	-
176	UNI kN/m	GY	-0.460	-	-	-	-
177	UNI kN/m	GY	-0.460	-	-	-	-
178	UNI kN/m	GY	-0.460	-	-	-	-
179	UNI kN/m	GY	-0.460	-	-	-	-
180	UNI kN/m	GY	-0.460	-	-	-	-
181	UNI kN/m	GY	-0.460	-	-	-	-
182	UNI kN/m	GY	-0.575	-	-	-	-
	UNI kN/m	GY	-0.310	-	-	-	-
183	UNI kN/m	GY	-0.575	-	-	-	-
	UNI kN/m	GY	-0.310	-	-	-	-
184	UNI kN/m	GY	-0.310	-	-	-	-
	UNI kN/m	GY	-0.575	-	-	-	-
185	UNI kN/m	GY	-0.575	-	-	-	-
	UNI kN/m	GY	-0.310	-	-	-	-



Job No		Sheet No	Rev
		29	
Software licensed to		Part	
Job Title		Ref	
		By	Date: 02-Oct-25 Chd
Client : Aji Krishnan, Founder & Secretary, HRDS INDIA		File	Date/Time
		Full Model with EQ.std	28-Oct-2025 09:51

Project Name : Operation Sindoor Rehabilitation Program

7 LOAD CASE 7 ROOF SHEET LL : Beam Loads

Beam	Type	Direction	Fa	Da (m)	Fb	Db	Ecc. (m)
5	UNI	kN/m	GY	-0.450	-	-	-
	UNI	kN/m	GY	-0.940	-	-	-
6	UNI	kN/m	GY	-0.450	-	-	-
	UNI	kN/m	GY	-0.940	-	-	-
10	UNI	kN/m	GY	-0.450	-	-	-
	UNI	kN/m	GY	-0.940	-	-	-
11	UNI	kN/m	GY	-0.940	-	-	-
	UNI	kN/m	GY	-0.450	-	-	-
17	UNI	kN/m	GY	-1.380	-	-	-
18	UNI	kN/m	GY	-1.380	-	-	-
22	UNI	kN/m	GY	-1.380	-	-	-
23	UNI	kN/m	GY	-1.380	-	-	-
29	UNI	kN/m	GY	-1.380	-	-	-
30	UNI	kN/m	GY	-1.380	-	-	-
34	UNI	kN/m	GY	-1.380	-	-	-
35	UNI	kN/m	GY	-1.380	-	-	-
41	UNI	kN/m	GY	-0.940	-	-	-
	UNI	kN/m	GY	-1.725	-	-	-
42	UNI	kN/m	GY	-1.725	-	-	-
	UNI	kN/m	GY	-0.940	-	-	-
46	UNI	kN/m	GY	-0.450	-	-	-
	UNI	kN/m	GY	-0.940	-	-	-
47	UNI	kN/m	GY	-0.450	-	-	-
	UNI	kN/m	GY	-0.940	-	-	-
139	UNI	kN/m	GY	-0.450	-	-	-
	UNI	kN/m	GY	-0.940	-	-	-
140	UNI	kN/m	GY	-0.450	-	-	-
	UNI	kN/m	GY	-0.940	-	-	-
141	UNI	kN/m	GY	-0.940	-	-	-
	UNI	kN/m	GY	-0.450	-	-	-
142	UNI	kN/m	GY	-0.940	-	-	-
	UNI	kN/m	GY	-0.450	-	-	-
143	UNI	kN/m	GY	-1.380	-	-	-
144	UNI	kN/m	GY	-1.380	-	-	-
145	UNI	kN/m	GY	-1.380	-	-	-
146	UNI	kN/m	GY	-1.380	-	-	-
147	UNI	kN/m	GY	-1.380	-	-	-
148	UNI	kN/m	GY	-1.380	-	-	-
149	UNI	kN/m	GY	-1.380	-	-	-
150	UNI	kN/m	GY	-1.380	-	-	-
151	UNI	kN/m	GY	-1.725	-	-	-
	UNI	kN/m	GY	-0.940	-	-	-
152	UNI	kN/m	GY	-1.725	-	-	-
	UNI	kN/m	GY	-0.940	-	-	-
153	UNI	kN/m	GY	-1.725	-	-	-

	Job No	Sheet No	30	Rev
Software licensed to	Part			
Job Title	Ref			
	By	Date	02-Oct-25	Chd
Client : Aji Krishnan, Founder & Secretary, HRDS INDIA	File	Full Model with EQ.std	Date/Time	28-Oct-2025 09:51
Project Name : Operation Sindoor Rehabilitation Program				

7 LOAD CASE 7 ROOF SHEET LL : Beam Loads Cont...

Beam	Type	Direction	Fa	Da (m)	Fb	Db	Ecc. (m)
153	UNI	kN/m	GY	-0.940	-	-	-
154	UNI	kN/m	GY	-1.725	-	-	-
	UNI	kN/m	GY	-0.940	-	-	-
170	UNI	kN/m	GY	-0.450	-	-	-
	UNI	kN/m	GY	-0.940	-	-	-
171	UNI	kN/m	GY	-0.450	-	-	-
	UNI	kN/m	GY	-0.940	-	-	-
172	UNI	kN/m	GY	-0.450	-	-	-
	UNI	kN/m	GY	-0.940	-	-	-
173	UNI	kN/m	GY	-0.450	-	-	-
	UNI	kN/m	GY	-0.940	-	-	-
174	UNI	kN/m	GY	-1.380	-	-	-
175	UNI	kN/m	GY	-1.380	-	-	-
176	UNI	kN/m	GY	-1.380	-	-	-
177	UNI	kN/m	GY	-1.380	-	-	-
178	UNI	kN/m	GY	-1.380	-	-	-
179	UNI	kN/m	GY	-1.380	-	-	-
180	UNI	kN/m	GY	-1.380	-	-	-
181	UNI	kN/m	GY	-1.380	-	-	-
182	UNI	kN/m	GY	-1.725	-	-	-
	UNI	kN/m	GY	-0.940	-	-	-
183	UNI	kN/m	GY	-1.725	-	-	-
	UNI	kN/m	GY	-0.940	-	-	-
184	UNI	kN/m	GY	-0.940	-	-	-
	UNI	kN/m	GY	-1.725	-	-	-
185	UNI	kN/m	GY	-1.725	-	-	-
	UNI	kN/m	GY	-0.940	-	-	-



	Job No	Sheet No 31	Rev
Software licensed to	Part		
Job Title	Ref		
	By	Date02-Oct-25	Chd
Client : Aji Krishnan, Founder & Secretary, HRDS INDIA	File Full Model with EQ.std	Date/Time 28-Oct-2025 09:51	

Project Name : Operation Sindoor Rehabilitation Program

8 LOAD CASE 8 MEZZ DEAD LOAD : One Way Loads

Load (N/mm ²)	Min Ht. (m)	Max Ht. (m)	Min X (m)	Max X (m)	Min Y (m)	Max Y (m)
-0.001	2.400	2.600	0.000	5.500	2.441	3.659
-0.001	2.400	2.600	0.000	2.750	0.000	2.441
-0.001	2.400	2.600	4.016	5.500	0.000	2.441
-0.001	2.400	2.600	0.000	5.500	3.659	6.100
-0.001	2.400	2.600	1.475	4.025	6.100	7.225
-0.001	2.400	2.600	2.750	4.016	0.000	0.800
-0.001	2.400	2.600	2.750	4.016	1.500	2.441

	Job No	Sheet No 32	Rev
Software licensed to	Part		
Job Title	Ref		
	By	Date02-Oct-25	Chd
Client : Aji Krishnan, Founder & Secretary, HRDS INDIA	File Full Model with EQ.std	Date/Time 28-Oct-2025 09:51	

Project Name : Operation Sindoor Rehabilitation Program

9 LOAD CASE 9 MEZZ LIVE LOAD : One Way Loads

Load (N/mm ²)	Min Ht. (m)	Max Ht. (m)	Min X (m)	Max X (m)	Min Y (m)	Max Y (m)
-0.001	2.400	2.600	0.000	5.500	2.441	3.659
-0.001	2.400	2.600	0.000	2.750	0.000	2.441
-0.001	2.400	2.600	4.016	5.500	0.000	2.441
-0.001	2.400	2.600	0.000	5.500	3.659	6.100
-0.001	2.400	2.600	1.475	4.025	6.100	7.225
-0.001	2.400	2.600	2.750	4.016	0.000	0.800
-0.001	2.400	2.600	2.750	4.016	1.500	2.441

Job No		Sheet No	Rev
		33	
Software licensed to		Part	
Job Title		Ref	
		By	Date 02-Oct-25 Chd
Client : Aji Krishnan, Founder & Secretary, HRDS INDIA		File Full Model with EQ.std	Date/Time 28-Oct-2025 09:51

Project Name : Operation Sindoor Rehabilitation Program

10 LOAD CASE 10 MEZZ FLOOR PERIPHERAL WALL LOAD : Beam Loads

Beam	Type	Direction	Fa	Da (m)	Fb	Db	Ecc. (m)
40	UNI	kN/m	GY	-0.300	-	-	-
	UNI	kN/m	GY	-0.500	-	-	-
57	UNI	kN/m	GY	-0.500	-	-	-
	UNI	kN/m	GY	-0.300	-	-	-
60	UNI	kN/m	GY	-0.300	-	-	-
	UNI	kN/m	GY	-0.500	-	-	-
61	UNI	kN/m	GY	-0.300	-	-	-
62	UNI	kN/m	GY	-0.300	-	-	-
63	UNI	kN/m	GY	-0.300	-	-	-
64	UNI	kN/m	GY	-0.300	-	-	-
	UNI	kN/m	GY	-0.500	-	-	-
67	UNI	kN/m	GY	-0.500	-	-	-
	UNI	kN/m	GY	-0.300	-	-	-
71	UNI	kN/m	GY	-0.500	-	-	-
	UNI	kN/m	GY	-0.300	-	-	-
74	UNI	kN/m	GY	-0.500	-	-	-
	UNI	kN/m	GY	-0.300	-	-	-
78	UNI	kN/m	GY	-0.300	-	-	-
	UNI	kN/m	GY	-0.500	-	-	-
81	UNI	kN/m	GY	-0.500	-	-	-
	UNI	kN/m	GY	-0.300	-	-	-
89	UNI	kN/m	GY	-0.300	-	-	-
90	UNI	kN/m	GY	-0.300	-	-	-
91	UNI	kN/m	GY	-0.300	-	-	-
93	UNI	kN/m	GY	-0.300	-	-	-
	UNI	kN/m	GY	-0.500	-	-	-
98	UNI	kN/m	GY	-0.300	-	-	-
	UNI	kN/m	GY	-0.500	-	-	-
103	UNI	kN/m	GY	-0.500	-	-	-
	UNI	kN/m	GY	-0.300	-	-	-
107	UNI	kN/m	GY	-0.300	-	-	-
	UNI	kN/m	GY	-0.500	-	-	-
122	UNI	kN/m	GY	-0.300	-	-	-
	UNI	kN/m	GY	-0.500	-	-	-
123	UNI	kN/m	GY	-0.300	-	-	-
	UNI	kN/m	GY	-0.500	-	-	-
137	UNI	kN/m	GY	-0.300	-	-	-
	UNI	kN/m	GY	-0.500	-	-	-
201	UNI	kN/m	GY	-0.500	-	-	-
	UNI	kN/m	GY	-0.300	-	-	-

		Job No	Sheet No	Rev
			34	
Software licensed to		Part		
Job Title		Ref		
		By	Date02-Oct-25	Chd
Client : Aji Krishnan, Founder & Secretary, HRDS INDIA		File Full Model with EQ.std	Date/Time 28-Oct-2025 09:51	

Project Name : Operation Sindoor Rehabilitation Program

11 LOAD CASE 11 SNOW LOAD : Beam Loads

Beam	Type	Direction	Fa	Da (m)	Fb	Db	Ecc. (m)
5	UNI kN/m	GY	-0.450	-	-	-	-
	UNI kN/m	GY	-0.950	-	-	-	-
6	UNI kN/m	GY	-0.450	-	-	-	-
	UNI kN/m	GY	-0.950	-	-	-	-
10	UNI kN/m	GY	-0.450	-	-	-	-
	UNI kN/m	GY	-0.950	-	-	-	-
11	UNI kN/m	GY	-0.950	-	-	-	-
	UNI kN/m	GY	-0.450	-	-	-	-
17	UNI kN/m	GY	-1.400	-	-	-	-
18	UNI kN/m	GY	-1.400	-	-	-	-
22	UNI kN/m	GY	-1.400	-	-	-	-
23	UNI kN/m	GY	-1.400	-	-	-	-
29	UNI kN/m	GY	-1.400	-	-	-	-
30	UNI kN/m	GY	-1.400	-	-	-	-
34	UNI kN/m	GY	-1.400	-	-	-	-
35	UNI kN/m	GY	-1.400	-	-	-	-
41	UNI kN/m	GY	-0.950	-	-	-	-
	UNI kN/m	GY	-1.750	-	-	-	-
42	UNI kN/m	GY	-1.750	-	-	-	-
	UNI kN/m	GY	-0.950	-	-	-	-
46	UNI kN/m	GY	-0.450	-	-	-	-
	UNI kN/m	GY	-0.950	-	-	-	-
47	UNI kN/m	GY	-0.450	-	-	-	-
	UNI kN/m	GY	-0.950	-	-	-	-
139	UNI kN/m	GY	-0.450	-	-	-	-
	UNI kN/m	GY	-0.950	-	-	-	-
140	UNI kN/m	GY	-0.450	-	-	-	-
	UNI kN/m	GY	-0.950	-	-	-	-
141	UNI kN/m	GY	-0.950	-	-	-	-
	UNI kN/m	GY	-0.450	-	-	-	-
142	UNI kN/m	GY	-0.950	-	-	-	-
	UNI kN/m	GY	-0.450	-	-	-	-
143	UNI kN/m	GY	-1.400	-	-	-	-
144	UNI kN/m	GY	-1.400	-	-	-	-
145	UNI kN/m	GY	-1.400	-	-	-	-
146	UNI kN/m	GY	-1.400	-	-	-	-
147	UNI kN/m	GY	-1.400	-	-	-	-
148	UNI kN/m	GY	-1.400	-	-	-	-
149	UNI kN/m	GY	-1.400	-	-	-	-
150	UNI kN/m	GY	-1.400	-	-	-	-
151	UNI kN/m	GY	-1.750	-	-	-	-
	UNI kN/m	GY	-0.950	-	-	-	-
152	UNI kN/m	GY	-1.750	-	-	-	-
	UNI kN/m	GY	-0.950	-	-	-	-
153	UNI kN/m	GY	-1.750	-	-	-	-

	Job No	Sheet No	35	Rev
Software licensed to	Part			
Job Title	Ref			
	By	Date	02-Oct-25	Chd
Client : Aji Krishnan, Founder & Secretary, HRDS INDIA	File	Full Model with EQ.std	Date/Time	28-Oct-2025 09:51

Project Name : Operation Sindoor Rehabilitation Program

11 LOAD CASE 11 SNOW LOAD : Beam Loads Cont...

Beam	Type	Direction	Fa	Da (m)	Fb	Db	Ecc. (m)
153	UNI	kN/m	GY	-0.950	-	-	-
154	UNI	kN/m	GY	-1.750	-	-	-
	UNI	kN/m	GY	-0.950	-	-	-
170	UNI	kN/m	GY	-0.450	-	-	-
	UNI	kN/m	GY	-0.950	-	-	-
171	UNI	kN/m	GY	-0.450	-	-	-
	UNI	kN/m	GY	-0.950	-	-	-
172	UNI	kN/m	GY	-0.450	-	-	-
	UNI	kN/m	GY	-0.950	-	-	-
173	UNI	kN/m	GY	-0.450	-	-	-
	UNI	kN/m	GY	-0.950	-	-	-
174	UNI	kN/m	GY	-1.400	-	-	-
175	UNI	kN/m	GY	-1.400	-	-	-
176	UNI	kN/m	GY	-1.400	-	-	-
177	UNI	kN/m	GY	-1.400	-	-	-
178	UNI	kN/m	GY	-1.400	-	-	-
179	UNI	kN/m	GY	-1.400	-	-	-
180	UNI	kN/m	GY	-1.400	-	-	-
181	UNI	kN/m	GY	-1.400	-	-	-
182	UNI	kN/m	GY	-1.750	-	-	-
	UNI	kN/m	GY	-0.950	-	-	-
183	UNI	kN/m	GY	-1.750	-	-	-
	UNI	kN/m	GY	-0.950	-	-	-
184	UNI	kN/m	GY	-0.950	-	-	-
	UNI	kN/m	GY	-1.750	-	-	-
185	UNI	kN/m	GY	-1.750	-	-	-
	UNI	kN/m	GY	-0.950	-	-	-

	Job No	Sheet No	36	Rev
Software licensed to	Part			
Job Title	Ref			
	By	Date	02-Oct-25	Chd
Client : Aji Krishnan, Founder & Secretary, HRDS INDIA	File	Full Model with EQ.std	Date/Time	28-Oct-2025 09:51

Project Name : Operation Sindoor Rehabilitation Program

Load Generators

There is no data of this type.

Software licensed to

Job Title

Client : Aji Krishnan, Founder & Secretary, HRDS INDIA

Job No

Sheet No

Rev

Part

Ref

By

Date

Chd

File

Date/Time

37

02-Oct-25

28-Oct-2025 09:51

Full Model with EQ.std

Project Name : Operation Sindoor Rehabilitation Program

Node Displacement Summary

	Node	L/C	X (mm)	Y (mm)	Z (mm)	Resultant (mm)	rX (rad)	rY (rad)	rZ (rad)
Max X	128	23:GENERATE	66.844	-9.661	0.142	67.539	0.001	0.002	-0.000
Min X	132	24:GENERATE	-66.853	-9.661	0.141	67.547	0.001	-0.002	0.000
Max Y	153	24:GENERATE	-51.679	9.034	1.175	52.476	-0.000	-0.002	0.015
Min Y	83	12:GENERATE	-0.012	-27.041	-0.051	27.041	-0.002	0.000	-0.011
Max Z	57	33:GENERATE	-0.024	-7.500	12.358	14.456	0.003	-0.001	0.005
Min Z	57	26:GENERATE	-0.031	-12.511	-12.430	17.636	0.004	0.001	0.008
Max rX	49	12:GENERATE	-0.085	-14.570	-0.023	14.570	0.010	0.000	-0.020
Min rX	56	12:GENERATE	-0.070	-25.551	-0.044	25.552	-0.010	0.000	-0.006
Max rY	51	26:GENERATE	0.023	-7.651	-7.361	10.618	0.004	0.007	-0.010
Min rY	51	33:GENERATE	-0.066	-4.816	7.332	8.773	0.002	-0.007	-0.006
Max rZ	64	12:GENERATE	-0.019	-9.401	-0.061	9.402	-0.010	0.000	0.028
Min rZ	71	12:GENERATE	0.007	-8.834	-0.062	8.834	-0.010	-0.000	-0.028
Max Rst	132	24:GENERATE	-66.853	-9.661	0.141	67.547	0.001	-0.002	0.000

Software licensed to

Job Title

Client : Aji Krishnan, Founder & Secretary, HRDS INDIA

Job No

Sheet No

Rev

Part

Ref

By

Date

Chd

File

Date/Time

38

02-Oct-25

28-Oct-2025 09:51

Full Model with EQ.std

Project Name : Operation Sindoor Rehabilitation Program

Beam Displacement Detail Summary

Displacements shown in italic indicate the presence of an offset

	Beam	L/C	d (m)	X (mm)	Y (mm)	Z (mm)	Resultant (mm)
Max X	210	23:GENERATE	1.317	66.844	-9.661	0.142	67.539
Min X	214	24:GENERATE	0.000	-66.853	-9.661	0.141	67.547
Max Y	248	24:GENERATE	0.600	-51.679	9.034	1.175	52.475
Min Y	105	12:GENERATE	1.220	0.038	-35.992	-0.046	35.992
Max Z	73	33:GENERATE	0.244	-0.024	-5.017	12.445	13.418
Min Z	73	26:GENERATE	0.244	-0.001	-7.964	-12.522	14.840
Max Rst	214	24:GENERATE	0.000	-66.853	-9.661	0.141	67.547

Job No

Sheet No

39

Rev

Software licensed to

Part

Job Title

Ref

By

Date

02-Oct-25

Chd

Client : Aji Krishnan, Founder & Secretary, HRDS INDIA

File

Full Model with EQ.std

Date/Time

28-Oct-2025 09:51

Project Name : Operation Sindoor Rehabilitation Program

Beam End Force Summary

The signs of the forces at end B of each beam have been reversed. For example: this means that the Min Fx entry gives the largest tension value for an beam.

	Beam	Node	L/C	Axial	Shear		Torsion	Bending	
				Fx (kN)	Fy (kN)	Fz (kN)	Mx (kN·m)	My (kN·m)	Mz (kN·m)
Max Fx	25	24	16:GENERATE	34.669	-0.002	-0.222	-0.000	0.000	0.000
Min Fx	31	26	34:GENERATE	-23.598	-0.000	-0.565	-0.000	-0.747	0.001
Max Fy	42	37	15:GENERATE	-4.457	11.054	0.526	-0.003	-0.190	7.037
Min Fy	154	37	14:GENERATE	-4.459	-11.052	-0.528	0.003	-0.191	7.035
Max Fz	29	32	26:GENERATE	10.959	1.261	2.139	-0.002	-0.853	0.397
Min Fz	181	117	26:GENERATE	10.549	-0.772	-2.140	0.002	0.681	-0.336
Max Mx	93	71	12:GENERATE	-6.013	3.716	0.003	0.015	-0.001	-1.424
Min Mx	74	60	12:GENERATE	-6.013	-2.837	-0.004	-0.015	0.001	-3.492
Max My	29	32	33:GENERATE	-6.958	1.038	-2.126	0.002	0.850	0.911
Min My	181	33	26:GENERATE	10.954	-1.257	-2.140	0.002	-0.854	0.391
Max Mz	37	41	24:GENERATE	11.827	-4.295	-0.002	0.000	-0.007	12.242
Min Mz	37	41	31:GENERATE	7.092	4.293	-0.002	-0.000	-0.006	-12.235

Job No

Sheet No

40

Rev

Software licensed to

Part

Job Title

Ref

By

Date

02-Oct-25

Chd

Client : Aji Krishnan, Founder & Secretary, HRDS INDIA

File

Full Model with EQ.std

Date/Time

28-Oct-2025 09:51

Project Name : Operation Sindoor Rehabilitation Program

Reaction Summary

	Node	L/C	Horizontal	Vertical	Horizontal	Moment		
			FX (kN)	FY (kN)	FZ (kN)	MX (kN·m)	MY (kN·m)	MZ (kN·m)
Max FX	35	24:GENERATE	4.295	12.611	-0.002	0.000	0.000	0.000
Min FX	35	31:GENERATE	-4.293	7.562	-0.002	0.000	0.000	0.000
Max FY	23	25:GENERATE	-0.253	53.412	-9.690	0.000	0.000	0.000
Min FY	12	33:GENERATE	0.318	-40.779	-9.117	0.000	0.000	0.000
Max FZ	12	26:GENERATE	-0.253	53.365	9.686	0.000	0.000	0.000
Min FZ	23	25:GENERATE	-0.253	53.412	-9.690	0.000	0.000	0.000
Max MX	1	1:LOAD CASE	-1.733	-4.311	-0.002	0.000	0.000	0.000
Min MX	1	1:LOAD CASE	-1.733	-4.311	-0.002	0.000	0.000	0.000
Max MY	1	1:LOAD CASE	-1.733	-4.311	-0.002	0.000	0.000	0.000
Min MY	1	1:LOAD CASE	-1.733	-4.311	-0.002	0.000	0.000	0.000
Max MZ	1	1:LOAD CASE	-1.733	-4.311	-0.002	0.000	0.000	0.000
Min MZ	1	1:LOAD CASE	-1.733	-4.311	-0.002	0.000	0.000	0.000

Job No		Sheet No 41	Rev
Software licensed to		Part	
Job Title		Ref	
By		Date 02-Oct-25	Chd
Client : Aji Krishnan, Founder & Secretary, HRDS INDIA		File Full Model with EQ.std	Date/Time 28-Oct-2025 09:51

Project Name : Operation Sindoor Rehabilitation Program

Utilization Ratio

Beam	Analysis Property	Design Property	Actual Ratio	Allowable Ratio	Ratio (Act./Allow.)	Clause	L/C	Ax (cm ²)	Iz (cm ⁴)	Iy (cm ⁴)	Ix (cm ⁴)
1	ISWB150	ISWB150	0.330	0.900	0.367	Sec. 9.3.2.2	24	21.700	839.000	94.800	4.130
2	ISWB150	ISWB150	0.494	0.900	0.549	Sec. 9.3.2.2	23	21.700	839.000	94.800	4.130
3	ISWB150	ISWB150	0.329	0.900	0.366	Sec. 9.3.2.2	23	21.700	839.000	94.800	4.130
4	TUB80403.2	TUB80403.2	0.482	0.900	0.535	Sec. 8.2.1.2	12	7.010	54.900	18.400	46.300
5	ISLB125	ISLB125	0.535	0.900	0.594	Sec. 9.3.2.2	24	15.100	407.000	43.400	2.170
6	ISLB125	ISLB125	0.221	0.900	0.246	Sec. 8.2.2	15	15.100	407.000	43.400	2.170
7	ISWB150	ISWB150	0.440	0.900	0.489	Sec. 9.3.2.2	24	21.700	839.000	94.800	4.130
8	ISWB150	ISWB150	0.270	0.900	0.300	Sec. 9.3.2.2	24	21.700	839.000	94.800	4.130
9	ISWB150	ISWB150	0.270	0.900	0.300	Sec. 9.3.2.2	23	21.700	839.000	94.800	4.130
10	ISLB125	ISLB125	0.049	0.900	0.054	Sec. 9.3.1.1	26	15.100	407.000	43.400	2.170
11	ISLB125	ISLB125	0.049	0.900	0.054	Sec. 9.3.1.1	25	15.100	407.000	43.400	2.170
12	ISWB150	ISWB150	0.380	0.900	0.423	Sec. 9.3.2.2	24	21.700	839.000	94.800	4.130
13	ISWB150	ISWB150	0.536	0.900	0.596	Sec. 9.3.2.2	23	21.700	839.000	94.800	4.130
14	ISWB150	ISWB150	0.380	0.900	0.422	Sec. 9.3.2.2	23	21.700	839.000	94.800	4.130
15	TUB80403.2	TUB80403.2	0.544	0.900	0.604	Sec. 8.2.1.2	12	7.010	54.900	18.400	46.300
16	TUB80403.2	TUB80403.2	0.178	0.900	0.197	Sec. 8.2.1.2	12	7.010	54.900	18.400	46.300
17	ISLB125	ISLB125	0.580	0.900	0.644	Sec. 9.3.2.2	24	15.100	407.000	43.400	2.170
18	ISLB125	ISLB125	0.248	0.900	0.276	Sec. 9.3.2.2	16	15.100	407.000	43.400	2.170
19	ISWB150	ISWB150	0.489	0.900	0.543	Sec. 9.3.2.2	24	21.700	839.000	94.800	4.130
20	ISWB150	ISWB150	0.313	0.900	0.348	Sec. 9.3.2.2	24	21.700	839.000	94.800	4.130
21	ISWB150	ISWB150	0.313	0.900	0.348	Sec. 9.3.2.2	23	21.700	839.000	94.800	4.130
22	ISLB125	ISLB125	0.045	0.900	0.050	Sec. 8.2.2	16	15.100	407.000	43.400	2.170
23	ISLB125	ISLB125	0.045	0.900	0.050	Sec. 8.2.2	16	15.100	407.000	43.400	2.170
24	ISWB150	ISWB150	0.329	0.900	0.366	Sec. 9.3.2.2	24	21.700	839.000	94.800	4.130
25	ISWB150	ISWB150	0.534	0.900	0.594	Sec. 9.3.2.2	24	21.700	839.000	94.800	4.130
26	ISWB150	ISWB150	0.329	0.900	0.365	Sec. 9.3.2.2	23	21.700	839.000	94.800	4.130
27	TUB80403.2	TUB80403.2	0.548	0.900	0.609	Sec. 8.2.1.2	12	7.010	54.900	18.400	46.300
28	TUB80403.2	TUB80403.2	0.257	0.900	0.285	Sec. 8.2.1.2	12	7.010	54.900	18.400	46.300
29	ISLB125	ISLB125	0.577	0.900	0.642	Sec. 9.3.2.2	24	15.100	407.000	43.400	2.170
30	ISLB125	ISLB125	0.255	0.900	0.283	Sec. 9.3.2.2	17	15.100	407.000	43.400	2.170
31	ISWB150	ISWB150	0.483	0.900	0.537	Sec. 9.3.2.2	24	21.700	839.000	94.800	4.130
32	ISWB150	ISWB150	0.297	0.900	0.330	Sec. 9.3.2.2	24	21.700	839.000	94.800	4.130
33	ISWB150	ISWB150	0.297	0.900	0.330	Sec. 9.3.2.2	23	21.700	839.000	94.800	4.130
34	ISLB125	ISLB125	0.044	0.900	0.049	Sec. 8.2.2	17	15.100	407.000	43.400	2.170
35	ISLB125	ISLB125	0.044	0.900	0.049	Sec. 8.2.2	17	15.100	407.000	43.400	2.170
36	ISWB150	ISWB150	0.419	0.900	0.466	Sec. 9.3.2.2	24	21.700	839.000	94.800	4.130
37	ISWB150	ISWB150	0.635	0.900	0.706	Sec. 9.3.2.2	24	21.700	839.000	94.800	4.130
38	ISWB150	ISWB150	0.419	0.900	0.466	Sec. 9.3.2.2	23	21.700	839.000	94.800	4.130
39	TUB80403.2	TUB80403.2	0.524	0.900	0.582	Sec. 8.2.1.2	12	7.010	54.900	18.400	46.300
40	TUB80403.2	TUB80403.2	0.298	0.900	0.331	Sec. 8.2.1.2	12	7.010	54.900	18.400	46.300
41	ISLB125	ISLB125	0.705	0.900	0.783	Sec. 9.3.2.2	24	15.100	407.000	43.400	2.170
42	ISLB125	ISLB125	0.370	0.900	0.411	Sec. 8.2.2	15	15.100	407.000	43.400	2.170
43	ISWB150	ISWB150	0.567	0.900	0.630	Sec. 9.3.2.2	23	21.700	839.000	94.800	4.130
44	ISWB150	ISWB150	0.363	0.900	0.404	Sec. 9.3.2.2	24	21.700	839.000	94.800	4.130
45	ISWB150	ISWB150	0.363	0.900	0.403	Sec. 9.3.2.2	23	21.700	839.000	94.800	4.130

Software licensed to Job Title	Job No	Sheet No 42	Rev
	Part		
	Ref		
	By	Date02-Oct-25	Chd
Client : Aji Krishnan, Founder & Secretary, HRDS INDIA	File	Full Model with EQ.std	Date/Time 28-Oct-2025 09:51

Project Name : Operation Sindoor Rehabilitation Program

Utilization Ratio Cont...

Beam	Analysis Property	Design Property	Actual Ratio	Allowable Ratio	Ratio (Act./Allow.)	Clause	L/C	Ax (cm ²)	Iz (cm ⁴)	Iy (cm ⁴)	Ix (cm ⁴)
46	ISLB125	ISLB125	0.050	0.900	0.055	Sec. 9.3.1.1	23	15.100	407.000	43.400	2.170
47	ISLB125	ISLB125	0.050	0.900	0.055	Sec. 9.3.1.1	24	15.100	407.000	43.400	2.170
48	PIP889L	PIP889L	0.037	0.900	0.041	Sec. 8.2.1.2	23	8.620	79.200	79.200	158.400
49	TUB80403.2	TUB80403.2	0.093	0.900	0.103	Sec. 8.2.1.2	14	7.010	54.900	18.400	46.300
50	PIP889L	PIP889L	0.038	0.900	0.042	Sec. 8.2.1.2	24	8.620	79.200	79.200	158.400
51	TUBE	TUBE	0.173	0.900	0.192	Sec. 8.2.1.2	12	4.930	24.276	12.754	25.279
52	TUB40402.6	TUB40402.6	0.081	0.900	0.090	Sec. 8.2.1.2	12	3.720	8.450	8.450	14.100
53	TUBE	TUBE	0.173	0.900	0.192	Sec. 8.2.1.2	12	4.930	24.276	12.754	25.279
54	TUBE	TUBE	0.172	0.900	0.191	Sec. 8.2.1.2	12	4.930	24.276	12.754	25.279
55	TUB40402.6	TUB40402.6	0.081	0.900	0.089	Sec. 8.2.1.2	12	3.720	8.450	8.450	14.100
56	TUBE	TUBE	0.172	0.900	0.191	Sec. 8.2.1.2	12	4.930	24.276	12.754	25.279
57	TUB80403.2	TUB80403.2	0.689	0.900	0.766	Sec. 8.2.1.2	12	7.010	54.900	18.400	46.300
58	TUB80403.2	TUB80403.2	0.735	0.900	0.817	Sec. 8.2.1.2	12	7.010	54.900	18.400	46.300
59	TUB80403.2	TUB80403.2	0.744	0.900	0.827	Sec. 8.2.1.2	12	7.010	54.900	18.400	46.300
60	TUB80403.2	TUB80403.2	0.779	0.900	0.865	Sec. 8.2.1.2	12	7.010	54.900	18.400	46.300
61	TUBE	TUBE	0.454	0.900	0.505	Sec. 8.2.1.2	12	4.930	24.276	12.754	25.279
62	TUB40402.6	TUB40402.6	0.213	0.900	0.237	Sec. 8.2.1.2	12	3.720	8.450	8.450	14.100
63	TUBE	TUBE	0.454	0.900	0.505	Sec. 8.2.1.2	12	4.930	24.276	12.754	25.279
64	TUB80403.2	TUB80403.2	0.689	0.900	0.766	Sec. 8.2.1.2	12	7.010	54.900	18.400	46.300
65	TUB80403.2	TUB80403.2	0.735	0.900	0.817	Sec. 8.2.1.2	12	7.010	54.900	18.400	46.300
66	TUB80403.2	TUB80403.2	0.744	0.900	0.827	Sec. 8.2.1.2	12	7.010	54.900	18.400	46.300
67	TUB80403.2	TUB80403.2	0.780	0.900	0.867	Sec. 8.2.1.2	12	7.010	54.900	18.400	46.300
68	TUBE	TUBE	0.331	0.900	0.368	Sec. 8.2.1.2	12	4.930	24.276	12.754	25.279
69	TUB40402.6	TUB40402.6	0.154	0.900	0.171	Sec. 8.2.1.2	12	3.720	8.450	8.450	14.100
70	TUBE	TUBE	0.331	0.900	0.368	Sec. 8.2.1.2	12	4.930	24.276	12.754	25.279
71	TUB80403.2	TUB80403.2	0.609	0.900	0.677	Sec. 8.2.1.2	12	7.010	54.900	18.400	46.300
72	TUB80403.2	TUB80403.2	0.640	0.900	0.711	Sec. 8.2.1.2	12	7.010	54.900	18.400	46.300
73	TUB80403.2	TUB80403.2	0.653	0.900	0.726	Sec. 8.2.1.2	12	7.010	54.900	18.400	46.300
74	TUB80403.2	TUB80403.2	0.732	0.900	0.813	Sec. 8.2.1.2	12	7.010	54.900	18.400	46.300
75	TUBE	TUBE	0.331	0.900	0.368	Sec. 8.2.1.2	12	4.930	24.276	12.754	25.279
76	TUB40402.6	TUB40402.6	0.154	0.900	0.171	Sec. 8.2.1.2	12	3.720	8.450	8.450	14.100
77	TUBE	TUBE	0.331	0.900	0.368	Sec. 8.2.1.2	12	4.930	24.276	12.754	25.279
78	TUB80403.2	TUB80403.2	0.242	0.900	0.268	Sec. 8.2.1.2	12	7.010	54.900	18.400	46.300
79	TUB80403.2	TUB80403.2	0.257	0.900	0.286	Sec. 8.2.1.2	12	7.010	54.900	18.400	46.300
80	TUB80403.2	TUB80403.2	0.276	0.900	0.306	Sec. 8.2.1.2	12	7.010	54.900	18.400	46.300
81	TUB80403.2	TUB80403.2	0.320	0.900	0.355	Sec. 8.2.1.2	12	7.010	54.900	18.400	46.300
82	TUBE	TUBE	0.256	0.900	0.284	Sec. 8.2.1.2	12	4.930	24.276	12.754	25.279
83	TUB40402.6	TUB40402.6	0.154	0.900	0.172	Sec. 8.2.1.2	12	3.720	8.450	8.450	14.100
84	TUBE	TUBE	0.331	0.900	0.368	Sec. 8.2.1.2	12	4.930	24.276	12.754	25.279
85	TUB80403.2	TUB80403.2	0.461	0.900	0.512	Sec. 8.2.1.2	12	7.010	54.900	18.400	46.300
86	TUB80403.2	TUB80403.2	0.520	0.900	0.578	Sec. 8.2.1.2	12	7.010	54.900	18.400	46.300
87	TUB80403.2	TUB80403.2	0.543	0.900	0.604	Sec. 8.2.1.2	12	7.010	54.900	18.400	46.300
88	TUB80403.2	TUB80403.2	0.520	0.900	0.577	Sec. 8.2.1.2	12	7.010	54.900	18.400	46.300
89	TUBE	TUBE	0.522	0.900	0.580	Sec. 8.2.1.2	12	4.930	24.276	12.754	25.279
90	TUB40402.6	TUB40402.6	0.216	0.900	0.240	Sec. 8.2.1.2	12	3.720	8.450	8.450	14.100



	Job No	Sheet No 43	Rev
Software licensed to	Part		
Job Title	Ref		
	By	Date02-Oct-25	Chd
Client : Aji Krishnan, Founder & Secretary, HRDS INDIA	File Full Model with EQ.std	Date/Time 28-Oct-2025 09:51	

Project Name : Operation Sindoor Rehabilitation Program

Utilization Ratio Cont...

Beam	Analysis Property	Design Property	Actual Ratio	Allowable Ratio	Ratio (Act./Allow.)	Clause	L/C	Ax (cm ²)	Iz (cm ⁴)	Iy (cm ⁴)	Ix (cm ⁴)
91	TUBE	TUBE	0.459	0.900	0.510	Sec. 8.2.1.2	12	4.930	24.276	12.754	25.279
92	TUB80403.2	TUB80403.2	0.644	0.900	0.715	Sec. 8.2.1.2	12	7.010	54.900	18.400	46.300
93	TUB80403.2	TUB80403.2	0.722	0.900	0.803	Sec. 8.2.1.2	12	7.010	54.900	18.400	46.300
94	TUB40402.6	TUB40402.6	0.154	0.900	0.171	Sec. 8.2.1.2	12	3.720	8.450	8.450	14.100
95	TUBE	TUBE	0.331	0.900	0.368	Sec. 8.2.1.2	12	4.930	24.276	12.754	25.279
96	TUB80403.2	TUB80403.2	0.667	0.900	0.741	Sec. 8.2.1.2	12	7.010	54.900	18.400	46.300
97	TUB80403.2	TUB80403.2	0.743	0.900	0.826	Sec. 8.2.1.2	12	7.010	54.900	18.400	46.300
98	TUB80403.2	TUB80403.2	0.776	0.900	0.862	Sec. 8.2.1.2	12	7.010	54.900	18.400	46.300
99	TUB40402.6	TUB40402.6	0.154	0.900	0.171	Sec. 8.2.1.2	12	3.720	8.450	8.450	14.100
100	TUBE	TUBE	0.331	0.900	0.368	Sec. 8.2.1.2	12	4.930	24.276	12.754	25.279
101	TUB80403.2	TUB80403.2	0.655	0.900	0.728	Sec. 8.2.1.2	12	7.010	54.900	18.400	46.300
102	TUB80403.2	TUB80403.2	0.743	0.900	0.826	Sec. 8.2.1.2	12	7.010	54.900	18.400	46.300
103	TUB80403.2	TUB80403.2	0.780	0.900	0.867	Sec. 8.2.1.2	12	7.010	54.900	18.400	46.300
104	TUB40402.6	TUB40402.6	0.157	0.900	0.175	Sec. 8.2.1.2	12	3.720	8.450	8.450	14.100
105	TUBE	TUBE	0.338	0.900	0.375	Sec. 8.2.1.2	12	4.930	24.276	12.754	25.279
106	TUB80403.2	TUB80403.2	0.145	0.900	0.161	Sec. 8.2.1.2	12	7.010	54.900	18.400	46.300
107	TUB80403.2	TUB80403.2	0.644	0.900	0.716	Sec. 8.2.1.2	12	7.010	54.900	18.400	46.300
108	TUB80403.2	TUB80403.2	0.668	0.900	0.742	Sec. 8.2.1.2	12	7.010	54.900	18.400	46.300
109	TUB80403.2	TUB80403.2	0.220	0.900	0.244	Sec. 8.2.1.2	12	7.010	54.900	18.400	46.300
110	TUB80403.2	TUB80403.2	0.159	0.900	0.177	Sec. 8.2.1.2	12	7.010	54.900	18.400	46.300
111	TUB80403.2	TUB80403.2	0.242	0.900	0.268	Sec. 8.2.1.2	12	7.010	54.900	18.400	46.300
112	TUB80403.2	TUB80403.2	0.158	0.900	0.176	Sec. 8.2.1.2	12	7.010	54.900	18.400	46.300
113	TUB80403.2	TUB80403.2	0.237	0.900	0.263	Sec. 8.2.1.2	12	7.010	54.900	18.400	46.300
114	TUB80403.2	TUB80403.2	0.177	0.900	0.196	Sec. 8.2.1.2	12	7.010	54.900	18.400	46.300
115	TUB80403.2	TUB80403.2	0.178	0.900	0.198	Sec. 8.2.1.2	12	7.010	54.900	18.400	46.300
116	TUB80403.2	TUB80403.2	0.178	0.900	0.198	Sec. 8.2.1.2	12	7.010	54.900	18.400	46.300
117	TUB80403.2	TUB80403.2	0.095	0.900	0.106	Sec. 8.2.1.2	15	7.010	54.900	18.400	46.300
118	TUB40402.6	TUB40402.6	0.106	0.900	0.118	Sec. 8.2.1.2	12	3.720	8.450	8.450	14.100
119	TUB40402.6	TUB40402.6	0.132	0.900	0.147	Sec. 8.2.1.2	12	3.720	8.450	8.450	14.100
120	TUB40402.6	TUB40402.6	0.132	0.900	0.147	Sec. 8.2.1.2	12	3.720	8.450	8.450	14.100
121	TUB40402.6	TUB40402.6	0.108	0.900	0.120	Sec. 8.2.1.2	12	3.720	8.450	8.450	14.100
122	TUB80403.2	TUB80403.2	0.777	0.900	0.863	Sec. 8.2.1.2	12	7.010	54.900	18.400	46.300
123	TUB80403.2	TUB80403.2	0.781	0.900	0.868	Sec. 8.2.1.2	12	7.010	54.900	18.400	46.300
124	TUB40402.6	TUB40402.6	0.041	0.900	0.046	Sec. 8.2.1.2	12	3.720	8.450	8.450	14.100
125	TUB40402.6	TUB40402.6	0.043	0.900	0.048	Sec. 8.2.1.2	12	3.720	8.450	8.450	14.100
126	120CS50X3.	N/A						7.452	159.053	25.260	0.246
127	120CS50X3.	N/A						7.452	159.053	25.260	0.246
128	120CS50X3.	N/A						7.452	159.053	25.260	0.246
129	120CS50X3.	N/A						7.452	159.053	25.260	0.246
130	120CS50X3.	N/A						7.452	159.053	25.260	0.246
131	120CS50X3.	N/A						7.452	159.053	25.260	0.246
132	120CS50X3.	N/A						7.452	159.053	25.260	0.246
133	120CS50X3.	N/A						7.452	159.053	25.260	0.246
134	120CS50X3.	N/A						7.452	159.053	25.260	0.246
135	TUB40402.6	TUB40402.6	0.119	0.900	0.132	Sec. 8.2.1.2	12	3.720	8.450	8.450	14.100



		Job No	Sheet No 44	Rev
Software licensed to		Part		
Job Title		Ref		
		By	Date 02-Oct-25	Chd
Client : Aji Krishnan, Founder & Secretary, HRDS INDIA		File Full Model with EQ.std	Date/Time 28-Oct-2025 09:51	
Project Name : Operation Sindoor Rehabilitation Program				

Utilization Ratio Cont...

Beam	Analysis Property	Design Property	Actual Ratio	Allowable Ratio	Ratio (Act./Allow.)	Clause	L/C	Ax (cm ²)	Iz (cm ⁴)	Iy (cm ⁴)	Ix (cm ⁴)
136	TUB40402.6	TUB40402.6	0.137	0.900	0.152	Sec. 8.2.1.2	12	3.720	8.450	8.450	14.100
137	TUB80403.2	TUB80403.2	0.392	0.900	0.436	Sec. 8.2.1.2	12	7.010	54.900	18.400	46.300
138	TUB80403.2	TUB80403.2	0.396	0.900	0.440	Sec. 8.2.1.2	12	7.010	54.900	18.400	46.300
139	ISLB125	ISLB125	0.387	0.900	0.430	Sec. 9.3.2.2	24	15.100	407.000	43.400	2.170
140	ISLB125	ISLB125	0.267	0.900	0.297	Sec. 9.3.2.2	32	15.100	407.000	43.400	2.170
141	ISLB125	ISLB125	0.155	0.900	0.172	Sec. 9.3.2.2	32	15.100	407.000	43.400	2.170
142	ISLB125	ISLB125	0.222	0.900	0.247	Sec. 8.2.2	14	15.100	407.000	43.400	2.170
143	ISLB125	ISLB125	0.419	0.900	0.465	Sec. 9.3.2.2	24	15.100	407.000	43.400	2.170
144	ISLB125	ISLB125	0.288	0.900	0.320	Sec. 9.3.2.2	32	15.100	407.000	43.400	2.170
145	ISLB125	ISLB125	0.164	0.900	0.183	Sec. 9.3.2.2	32	15.100	407.000	43.400	2.170
146	ISLB125	ISLB125	0.248	0.900	0.276	Sec. 9.3.2.2	16	15.100	407.000	43.400	2.170
147	ISLB125	ISLB125	0.441	0.900	0.490	Sec. 9.3.2.2	24	15.100	407.000	43.400	2.170
148	ISLB125	ISLB125	0.319	0.900	0.355	Sec. 9.3.2.2	32	15.100	407.000	43.400	2.170
149	ISLB125	ISLB125	0.193	0.900	0.215	Sec. 9.3.2.2	32	15.100	407.000	43.400	2.170
150	ISLB125	ISLB125	0.255	0.900	0.283	Sec. 9.3.2.2	17	15.100	407.000	43.400	2.170
151	ISLB125	ISLB125	0.520	0.900	0.578	Sec. 9.3.2.2	24	15.100	407.000	43.400	2.170
152	ISLB125	ISLB125	0.399	0.900	0.443	Sec. 9.3.2.2	14	15.100	407.000	43.400	2.170
153	ISLB125	ISLB125	0.243	0.900	0.270	Sec. 8.2.2	14	15.100	407.000	43.400	2.170
154	ISLB125	ISLB125	0.370	0.900	0.411	Sec. 8.2.2	14	15.100	407.000	43.400	2.170
155	120CS50X3.	N/A						7.452	159.053	25.260	0.246
156	120CS50X3.	N/A						7.452	159.053	25.260	0.246
157	120CS50X3.	N/A						7.452	159.053	25.260	0.246
158	120CS50X3.	N/A						7.452	159.053	25.260	0.246
159	120CS50X3.	N/A						7.452	159.053	25.260	0.246
160	120CS50X3.	N/A						7.452	159.053	25.260	0.246
161	120CS50X3.	N/A						7.452	159.053	25.260	0.246
162	120CS50X3.	N/A						7.452	159.053	25.260	0.246
163	120CS50X3.	N/A						7.452	159.053	25.260	0.246
164	120CS50X3.	N/A						7.452	159.053	25.260	0.246
165	120CS50X3.	N/A						7.452	159.053	25.260	0.246
166	120CS50X3.	N/A						7.452	159.053	25.260	0.246
167	120CS50X3.	N/A						7.452	159.053	25.260	0.246
168	120CS50X3.	N/A						7.452	159.053	25.260	0.246
169	120CS50X3.	N/A						7.452	159.053	25.260	0.246
170	ISLB125	ISLB125	0.155	0.900	0.172	Sec. 9.3.2.2	31	15.100	407.000	43.400	2.170
171	ISLB125	ISLB125	0.267	0.900	0.297	Sec. 9.3.2.2	31	15.100	407.000	43.400	2.170
172	ISLB125	ISLB125	0.386	0.900	0.429	Sec. 9.3.2.2	23	15.100	407.000	43.400	2.170
173	ISLB125	ISLB125	0.534	0.900	0.594	Sec. 9.3.2.2	23	15.100	407.000	43.400	2.170
174	ISLB125	ISLB125	0.164	0.900	0.183	Sec. 9.3.2.2	31	15.100	407.000	43.400	2.170
175	ISLB125	ISLB125	0.288	0.900	0.320	Sec. 9.3.2.2	31	15.100	407.000	43.400	2.170
176	ISLB125	ISLB125	0.419	0.900	0.465	Sec. 9.3.2.2	23	15.100	407.000	43.400	2.170
177	ISLB125	ISLB125	0.580	0.900	0.644	Sec. 9.3.2.2	23	15.100	407.000	43.400	2.170
178	ISLB125	ISLB125	0.193	0.900	0.215	Sec. 9.3.2.2	31	15.100	407.000	43.400	2.170
179	ISLB125	ISLB125	0.319	0.900	0.355	Sec. 9.3.2.2	31	15.100	407.000	43.400	2.170
180	ISLB125	ISLB125	0.441	0.900	0.490	Sec. 9.3.2.2	23	15.100	407.000	43.400	2.170

Job No		Sheet No	45	Rev
Software licensed to		Part		
Job Title		Ref		
		By	Date 02-Oct-25	Chd
Client : Aji Krishnan, Founder & Secretary, HRDS INDIA		File Full Model with EQ.std	Date/Time 28-Oct-2025 09:51	
Project Name : Operation Sindoor Rehabilitation Program				

Utilization Ratio Cont...

Beam	Analysis Property	Design Property	Actual Ratio	Allowable Ratio	Ratio (Act./Allow.)	Clause	L/C	Ax (cm ²)	Iz (cm ⁴)	Iy (cm ⁴)	Ix (cm ⁴)
181	ISLB125	ISLB125	0.577	0.900	0.641	Sec. 9.3.2.2	23	15.100	407.000	43.400	2.170
182	ISLB125	ISLB125	0.243	0.900	0.270	Sec. 8.2.2	15	15.100	407.000	43.400	2.170
183	ISLB125	ISLB125	0.399	0.900	0.443	Sec. 9.3.2.2	15	15.100	407.000	43.400	2.170
184	ISLB125	ISLB125	0.520	0.900	0.578	Sec. 9.3.2.2	23	15.100	407.000	43.400	2.170
185	ISLB125	ISLB125	0.705	0.900	0.783	Sec. 9.3.2.2	23	15.100	407.000	43.400	2.170
186	120CS50X3.	N/A						7.452	159.053	25.260	0.246
187	120CS50X3.	N/A						7.452	159.053	25.260	0.246
188	120CS50X3.	N/A						7.452	159.053	25.260	0.246
189	120CS50X3.	N/A						7.452	159.053	25.260	0.246
190	120CS50X3.	N/A						7.452	159.053	25.260	0.246
191	120CS50X3.	N/A						7.452	159.053	25.260	0.246
192	120CS50X3.	N/A						7.452	159.053	25.260	0.246
193	120CS50X3.	N/A						7.452	159.053	25.260	0.246
194	120CS50X3.	N/A						7.452	159.053	25.260	0.246
195	120CS50X3.	N/A						7.452	159.053	25.260	0.246
196	120CS50X3.	N/A						7.452	159.053	25.260	0.246
197	120CS50X3.	N/A						7.452	159.053	25.260	0.246
198	120CS50X3.	N/A						7.452	159.053	25.260	0.246
199	120CS50X3.	N/A						7.452	159.053	25.260	0.246
200	120CS50X3.	N/A						7.452	159.053	25.260	0.246
201	TUB80403.2	TUB80403.2	0.644	0.900	0.715	Sec. 8.2.1.2	12	7.010	54.900	18.400	46.300
202	TUB40402.6	TUB40402.6	0.119	0.900	0.132	Sec. 8.2.1.2	12	3.720	8.450	8.450	14.100
203	TUB40402.6	TUB40402.6	0.137	0.900	0.152	Sec. 8.2.1.2	12	3.720	8.450	8.450	14.100
204	TUB80403.2	TUB80403.2	0.537	0.900	0.596	Sec. 8.2.1.2	12	7.010	54.900	18.400	46.300
205	TUB40402.6	TUB40402.6	0.072	0.900	0.080	Sec. 8.2.1.2	12	3.720	8.450	8.450	14.100
206	TUB40402.6	TUB40402.6	0.097	0.900	0.108	Sec. 8.2.1.2	12	3.720	8.450	8.450	14.100
207	120CS50X3.	N/A						7.452	159.053	25.260	0.246
208	120CS50X3.	N/A						7.452	159.053	25.260	0.246
209	120CS50X3.	N/A						7.452	159.053	25.260	0.246
210	120CS50X3.	N/A						7.452	159.053	25.260	0.246
211	120CS50X3.	N/A						7.452	159.053	25.260	0.246
212	120CS50X3.	N/A						7.452	159.053	25.260	0.246
213	120CS50X3.	N/A						7.452	159.053	25.260	0.246
214	120CS50X3.	N/A						7.452	159.053	25.260	0.246
215	120CS50X3.	N/A						7.452	159.053	25.260	0.246
216	Cir 0.02	N/A						3.142	0.785	0.785	1.571
217	Cir 0.02	N/A						3.142	0.785	0.785	1.571
218	Cir 0.02	N/A						3.142	0.785	0.785	1.571
219	Cir 0.02	N/A						3.142	0.785	0.785	1.571
220	Cir 0.02	N/A						3.142	0.785	0.785	1.571
221	Cir 0.02	N/A						3.142	0.785	0.785	1.571
222	Cir 0.02	N/A						3.142	0.785	0.785	1.571
223	Cir 0.02	N/A						3.142	0.785	0.785	1.571
224	Cir 0.02	N/A						3.142	0.785	0.785	1.571
225	Cir 0.02	N/A						3.142	0.785	0.785	1.571

	Job No	Sheet No 46	Rev
Software licensed to	Part		
Job Title	Ref		
	By	Date02-Oct-25	Chd
Client : Aji Krishnan, Founder & Secretary, HRDS INDIA	File Full Model with EQ.std	Date/Time 28-Oct-2025 09:51	

Project Name : Operation Sindoor Rehabilitation Program

Utilization Ratio Cont...

Beam	Analysis Property	Design Property	Actual Ratio	Allowable Ratio	Ratio (Act./Allow.)	Clause	L/C	Ax (cm ²)	Iz (cm ⁴)	Iy (cm ⁴)	Ix (cm ⁴)
226	Cir 0.02	N/A						3.142	0.785	0.785	1.571
227	Cir 0.02	N/A						3.142	0.785	0.785	1.571
228	Cir 0.02	N/A						3.142	0.785	0.785	1.571
229	Cir 0.02	N/A						3.142	0.785	0.785	1.571
230	Cir 0.02	N/A						3.142	0.785	0.785	1.571
231	Cir 0.02	N/A						3.142	0.785	0.785	1.571
232	120CS50X3.	N/A						7.452	159.053	25.260	0.246
233	120CS50X3.	N/A						7.452	159.053	25.260	0.246
234	120CS50X3.	N/A						7.452	159.053	25.260	0.246
235	120CS50X3.	N/A						7.452	159.053	25.260	0.246
236	120CS50X3.	N/A						7.452	159.053	25.260	0.246
237	120CS50X3.	N/A						7.452	159.053	25.260	0.246
238	120CS50X3.	N/A						7.452	159.053	25.260	0.246
239	120CS50X3.	N/A						7.452	159.053	25.260	0.246
240	120CS50X3.	N/A						7.452	159.053	25.260	0.246
241	120CS50X3.	N/A						7.452	159.053	25.260	0.246
242	120CS50X3.	N/A						7.452	159.053	25.260	0.246
243	120CS50X3.	N/A						7.452	159.053	25.260	0.246
244	120CS50X3.	N/A						7.452	159.053	25.260	0.246
245	120CS50X3.	N/A						7.452	159.053	25.260	0.246
246	120CS50X3.	N/A						7.452	159.053	25.260	0.246
247	120CS50X3.	N/A						7.452	159.053	25.260	0.246
248	120CS50X3.	N/A						7.452	159.053	25.260	0.246

	Job No	Sheet No 47	Rev
Software licensed to	Part		
Job Title	Ref		
	By	Date02-Oct-25	Chd
Client	File Full Model with EQ.std	Date/Time 28-Oct-2025 09:51	

Failed Members

There is no data of this type.

Job No		Sheet No	Rev
		48	
Software licensed to		Part	
Job Title		Ref	
		By	Date 02-Oct-25 Chd
Client : Aji Krishnan, Founder & Secretary, HRDS INDIA		File Full Model with EQ.std	Date/Time 28-Oct-2025 09:51

Project Name : Operation Sindoor Rehabilitation Program

Statics Check Results

L/C		FX (kN)	FY (kN)	FZ (kN)	MX (kN'm)	MY (kN'm)	MZ (kN'm)
1:LOAD CASE 1	Loads	25.644	0.000	0.000	0.000	94.258	-99.603
1:LOAD CASE 1	Reactions	-25.644	-0.000	0.000	0.000	-94.258	99.603
	Difference	0.000	-0.000	0.000	0.000	0.000	-0.000
2:LOAD CASE 2	Loads	-25.644	0.000	0.000	0.000	-94.258	99.603
2:LOAD CASE 2	Reactions	25.644	0.000	-0.000	-0.000	94.258	-99.603
	Difference	-0.000	0.000	-0.000	-0.000	-0.000	0.000
3:LOAD CASE 3	Loads	0.000	0.000	25.644	99.603	-70.485	0.000
3:LOAD CASE 3	Reactions	0.000	-0.000	-25.644	-99.603	70.485	0.000
	Difference	0.000	-0.000	0.000	0.000	-0.000	0.000
4:LOAD CASE 4	Loads	0.000	0.000	-25.644	-99.603	70.485	0.000
4:LOAD CASE 4	Reactions	-0.000	0.000	25.644	99.603	-70.485	-0.000
	Difference	-0.000	0.000	-0.000	-0.000	0.000	-0.000
5:LOAD CASE 5	Loads	0.000	-24.803	0.000	80.888	0.000	-68.187
5:LOAD CASE 5	Reactions	-0.000	24.803	-0.000	-80.888	-0.000	68.187
	Difference	0.000	0.000	-0.000	-0.000	0.000	-0.000
6:LOAD CASE 6	Loads	0.000	-19.119	0.000	67.608	-0.000	-52.578
6:LOAD CASE 6	Reactions	-0.000	19.119	0.000	-67.608	0.000	52.578
	Difference	0.000	-0.000	0.000	0.000	0.000	-0.000
7:LOAD CASE 7	Loads	0.000	-57.532	0.000	203.355	0.000	-158.213
7:LOAD CASE 7	Reactions	-0.000	57.532	0.000	-203.355	-0.000	158.213
	Difference	0.000	-0.000	0.000	0.000	0.000	-0.000
8:LOAD CASE 8	Loads	0.000	-17.766	0.000	60.211	0.000	-48.577
8:LOAD CASE 8	Reactions	0.000	17.766	0.000	-60.211	0.000	48.577
	Difference	0.000	0.000	0.000	0.000	0.000	-0.000
9:LOAD CASE 9	Loads	0.000	-26.649	0.000	90.316	0.000	-72.865
9:LOAD CASE 9	Reactions	0.000	26.649	0.000	-90.316	0.000	72.865
	Difference	0.000	0.000	0.000	0.000	0.000	-0.000
10:LOAD CASE 1	Loads	0.000	-10.519	0.000	32.084	0.000	-28.954
10:LOAD CASE 1	Reactions	-0.000	10.519	-0.000	-32.084	0.000	28.954
	Difference	-0.000	-0.000	-0.000	0.000	0.000	-0.000
11:LOAD CASE 1	Loads	-0.000	-58.235	0.000	206.047	-0.000	-160.147
11:LOAD CASE 1	Reactions	0.000	58.235	0.000	-206.047	0.000	160.147
	Difference	0.000	-0.000	0.000	0.000	0.000	-0.000

Financial Projection

I. HUMAN RESOURCES – TECHNICAL STAFF

Position	Unit Cost (INR/Month)	Quantity	Duration (Months)	Total (INR)	Description
Project Director	1,25,000	1	6	7,50,000	Strategic oversight, donor liaison, governance
Project Manager	1,00,000	2	6	12,00,000	Planning, execution, progress reporting
Senior Civil Engineer	90,000	2	6	10,80,000	Structural integrity, site inspections
Junior Civil Engineer	70,000	3	6	12,60,000	On-ground design supervision
Civil Supervisors	50,000	10	6	30,00,000	Daily monitoring of workers and site
QA/QC Engineer	75,000	2	6	9,00,000	Material testing, quality certifications
Safety Engineer	67,000	2	6	8,04,000	OHS compliance, PPE checks
Environmental Engineer	67,000	1	6	4,02,000	Eco-friendly practices, waste mgmt.
MEP Engineers (Elec./Plumbing)	83,000	2	6	9,96,000	Electrical wiring, plumbing, sanitation
Surveyor	50,000	2	6	6,00,000	Site levels, measurements, mapping
Draftsman / AutoCAD Specialist	42,000	2	6	5,04,000	Technical drawings, revisions
Site Foremen	40,000	15	6	36,00,000	Task allocation, field work coordination
Procurement Officer	58,000	2	6	6,96,000	Vendor management, material contracts
Subtotal – Technical Staff				1,58,92,000	

2. HUMAN RESOURCES – ADMINISTRATIVE & SUPPORT

Position	Unit Cost (INR/Month)	Qty	Months	Total (INR)	Description
HR Manager	67,000	1	6	4,02,000	Recruitment, training, HR policies
Finance & Accounts Officer	83,000	2	6	9,96,000	Fund tracking, donor compliance
Admin & Logistics Officer	50,000	2	6	6,00,000	Travel, logistics, supplies
MIS/Data Officer	58,000	2	6	6,96,000	Dashboarding, records, data
Legal Advisor (Consultant)	1,00,000	1	6	6,00,000	Legal clearances, contracts
Field Coordinators	42,000	15	6	37,80,000	Community liaison, govt. interface
Office Assistants	30,000	10	6	18,00,000	Clerical, support
Drivers & Utility Staff	25,000	8	6	12,00,000	Vehicle operation, logistics
Subtotal – Admin Staff				1,00,74,000	

3. OFFICE INFRASTRUCTURE & OPERATIONS

Item	Unit Cost (INR)	Qty	Months	Total (INR)	Description
Regional Office Rent	1,00,000	1	6	6,00,000	Central project office
Furniture & Fixtures	Lump sum	-	-	10,00,000	Chairs, tables, cabinets
IT Equipment	Lump sum	-	-	25,00,000	Laptops, printers, networking
Internet & Telephony	50,000	1	6	3,00,000	Broadband, mobile, VOIP
Power Backup (DG + Solar)	Lump sum	-	-	2,50,000	DG + inverters
Stationery & Consumables	50,000	1	6	3,00,000	Paper, printing
Subtotal – Office				49,50,000	



4. TRANSPORTATION & LOGISTICS

Item	Unit Cost (INR)	Qty	Months	Total (INR)	Description
Project Vehicles (SUV/Pickups)	20,00,000	5	-	1,00,00,000	4x4 vehicles for terrain
Vehicle Maintenance	20,000	5	6	6,00,000	Servicing, parts
Fuel & Running Costs	1,50,000	5	6	45,00,000	Field mobility
Staff Travel & Accommodation	Lump sum	-	-	30,00,000	Lodging, food for field staff
Non-Construction Logistics	Lump sum	-	-	15,00,000	Moving supplies
Subtotal – Transport				1,96,00,000	

5. SAFETY, COMPLIANCE & QUALITY ASSURANCE

Item	Unit Cost (INR)	Qty	Months	Total (INR)	Description
PPE Kits	5,000	400	-	20,00,000	Helmets, boots, harnesses
Safety Training	5,00,000	2	-	10,00,000	Safety drills
Safety Audits	2,50,000	3	-	7,50,000	Independent agencies
Material Testing Labs	5,00,000	3	-	15,00,000	Concrete, soil, steel tests
Environmental Clearances	Lump sum	-	-	5,00,000	Certificates
Insurance (Workmen & Liability)	Lump sum	-	-	20,00,000	6-month cover
Subtotal – Safety & QA				77,50,000	

6. MONITORING, EVALUATION & REPORTING (MER)

Item	Cost (INR)
Baseline & Endline Surveys	15,00,000
MIS Software	12,50,000
Third-Party Evaluation	20,00,000
Progress Audits	7,50,000
Donor Reports	5,00,000
Subtotal – MER	60,00,000



7. TRAINING & CAPACITY BUILDING

Item	Cost (INR)
Technical Training	12,50,000
Community Training	10,00,000
Leadership Workshops	7,50,000
Certifications	5,00,000
Subtotal – Training	35,00,000

8. COMMUNITY ENGAGEMENT & AWARENESS

Item	Cost (INR)
Village Consultations	12,50,000
Awareness Campaigns	10,00,000
Grievance Redress Mechanism	7,50,000
Cultural Programs	5,00,000
Subtotal – Community	35,00,000

9. CONTINGENCY (5%) : INR 37,50,000

CONSTRUCTION COST (INCLUDING FURNITURE)	: 1890000000/-
COST FOR 6 MONTHS / 180 DAYS	: 75016000/-
GRAND TOTAL OF THE PROJECT- PHASE 1	: 1965016000/-

Project Overhead Scaling & Duration Summary

Total Houses	Duration	Overhead per House (₹)	Total Overhead (₹ Cr)	Overhead % (Approx.)	Implementation Logic
1,500	6 Months	53,577	8.04 Cr	~5.3%	Single-state, cluster-based execution with centralized control
3,500	6 Months	52,000	18.20 Cr	~5.1%	Multi-cluster execution, zonal supervision, parallel construction
95,000	30 Months (2.5 Years)	48,500	460.75 Cr	~4.8%	Union Territory-level rollout in Jammu & Kashmir, with zone-wise command structure and centralized procurement
1,00,000	36 Months (3 Years)	47,500	475.00 Cr	~4.7%	Mission-mode implementation across the Union Territory of Jammu & Kashmir, supported by a central control room and a dedicated UT-level PMU



OPERATION SINDOOR
REHABILITATION PROGRAM

SECTION 5:

FINANCIAL FRAMEWORK

Sl.No	Furniture and Household Items	Quantity
01.	Cot (Double-size 3.5ft x6ft)	03
02.	Mattress (Double)	03
03.	Bed Sheet	03
04.	Pillow with cover	03
05.	Chairs (Plastic with handdrest)	02
06.	Stools for Dining Table	04
07.	Dining Table (4ft x 2ft steel framed)	01
08.	Kitchen Needed. Things	Some
a.	Fibre Plates	06
b.	Steel Glasses	06
c.	Bucket & Mug set	02
d.	3 Sizes of cooking pots set (Big, Medium and Small)	01
e.	Vessel for Tea	01
f.	Broom & Dust P	01
g.	Spoons (Big -6 Small-6)	12
h.	Kitchen Containers Big-6 Small-6	12
	Total	60

SL No.	Particulars	Cost
1	Uneven ground levelling, excavation for footing and block work, Compaction with machinery 50 mm Pcc below block work and footing, Rcc works for footing and above solid and block work size (400 mm x 200mm x 200mm) back filling and compaction curing etc. (Drawing attached for ref)	81,009.00
2	Cement fiber board for wall 8 ft x 4 ft 18 mm (V board) (Fiber cement board is composed of a composite matrix Containing special grade cellulose fibers, ordinary Portland Cement, the silica, and some mineral additives.)	1,40,500.00
3	Channel (HR section) 2 (PC) 12GUx20x40 mm, (SHS) 50x50x16 gauge say 820 kg 72,200 kg	1,19,204.00
4	Supply and fixing doors frames with wooden shutters Say 6 No's @10,000/E	60,000.00
5	Supply and fixing steel windows, ventilator frames with Metal, With glass shutters Say 6 No's @ 8500/E	51,000.00
6	Roofing with GI roofing sheet 0.45GU including frame work RHS (80x40x16 gauge, 40x40x 16 gauge) Say 1062 sqft @ 120/sqft	1,27,440.00
7	Ceiling with 18mm fiber cement board (V board) Including frame work, RHS (80x40x16 gauge, 40x40 16 gauge) Say 420 sq ft @ 190/sq ft	79,800.00
8	Stair with hand rails frame work RHS (80x25x16 gauge, 40x20x18 gauge) Say 285kg @ 120/kg	34,200.00
9	Flooring with 1:5:10 PCC Say 38.95 @ 1860	72,447.00
10	Floor tiles (size ceramic 12 inch 12 inch) Say 420 @ 140/sqft	58,800.00
11	White washing painting etc (wall, frame)	78,000.00
12	Electric work & Accessories	65,000.00
13	Toilet, Western closet, ST tank waste water tank door, (tank size 4 feet dia)(2 feet* 2 feet dia)	66,600.00
14	Furniture (details attached)	62,000.00
15	Add grill work (2" x 2" welding mesh with 1/1 SHS frame)	34000.00
16	Labour charge	1,30,000.00
17	Cost for One House	12,60,000.00

Description	Amount
Cost for 1500 Houses	= 18900,00,000.00 (189 Cr)
Cost for 3500 Houses	= 441,00,00,000.00 (441 Cr)
Cost for 95000 Houses	= 11970,00,00,000.00 (11970 Cr)
Cost for 100000 Houses	= 12600,00,00,000.00 (12600 Cr)

Implementation & Construction Workflow

HRDS INDIA's Operation Sindoor Rehabilitation Project leverages innovative pre-fabricated housing technology to swiftly rebuild lives shattered by cross-border shelling in Jammu & Kashmir. This comprehensive workflow outlines the strategic execution of constructing 1 lakh homes, starting with Phase 1's 1500 units, ensuring speed, quality, and sustainability.

Pre-Fab Technology Overview

Pre-fabricated (pre-fab) technology involves manufacturing building components such as walls, roofs, floors, and modules in a controlled factory environment before transporting them to the site for rapid assembly. Unlike traditional construction, which builds sequentially on-site with wet materials like cement and bricks, pre-fab uses dry assembly methods, precision-engineered steel frames, insulated panels, and modular designs, reducing construction time by up to 70% and minimizing waste.

HRDS INDIA selected pre-fab for Operation Sindoor due to its proven expertise in large-scale rehabilitation projects, enabling the delivery of uniform, high-quality homes at unprecedented speed amid J&K's harsh terrain and weather challenges. This choice aligns with the NGO's 30+ years of de-addiction and housing initiatives, where scalability and efficiency are paramount for serving vulnerable populations.

The J&K Government endorses pre-fab for its resilience in seismic zones, rapid deployment during crises, and cost-effectiveness, as evidenced by similar state-backed projects in disaster-prone areas. Official approvals highlight its compliance with Indian Standards (IS codes) for earthquake resistance and extreme climates, making it ideal for shelling-affected border regions.

Beneficiary Selection Process

The J&K Government compiles and provides the final beneficiary list, prioritizing individuals and households whose homes were completely destroyed during Operation Sindoor's cross-border shelling. This ensures aid reaches the most devastated beneficiaries first, with District Administrations verifying identities through official records, Aadhaar linkages, and damage assessments.

HRDS INDIA receives these lists digitally and in hard copy, initiating cross-verification via on-site visits by dedicated field teams. Each application undergoes photographic documentation, GPS mapping of damage sites, and stakeholder interviews to confirm eligibility, preventing duplication and ensuring transparency. The work shall be carried out in accordance with Application Forms of beneficiaries, which shall be appended in this report.

Priority sequencing favors widows, single-parent households, and those with elderly or disabled members, fostering equitable rehabilitation. This government-NGO partnership guarantees accountability, with progress reports shared bi-weekly to refine the list as new data emerges.

HRDS INDIA's Exclusive Selection

Among India's numerous NGOs, HRDS INDIA stands uniquely selected by the J&K Government for Operation Sindoor due to its unmatched track record in rehabilitation housing. The NGO's expertise spans executing turnkey agreements, deploying pre-fab at scale (previously delivering thousands of units in de-addiction centers and urban slums), and committing to 1 lakh homes a pledge unmatched by peers.

This selection stems from HRDS INDIA's integrated capabilities: from CSR-funded projects to rapid prototyping in Figma and on-ground logistics via WhatsApp-enabled MIS systems. Government evaluations prioritized NGOs with proven speed (in 12 days per unit), seismic-compliant designs, and nationwide supply chains.

HRDS INDIA's dual focus on social impact rehabilitation housing alongside de-addiction programs positions it as a holistic partner, earning endorsements through prior successes in multi-state NGO operations.

Verification and Phased Clustering

District Administrations furnish beneficiary details, including land coordinates, household size, and damage proofs, to HRDS INDIA's teams for immediate action. Cross-verification involves on-site visits within 48 hours: teams assess land suitability (soil stability, access), measure plots (standard 702 Sq ft total size comprising Ground Floor of 396 Sq ft and Mezzanine Floor of 396 Sq ft with usable area of 306 Sq ft, and secure No-Objection Certificates (NOCs) from local panchayats.

Construction proceeds in clusters of 100 identical homes, optimizing logistics uniform sizing and design enable bulk procurement and assembly-line efficiency. All housing units have one uniform design and color, with design details attached to this report. Each Housing Unit shall be fully furnished. Phase 1 launches 10 clusters (1500 units total), geo-fenced for proximity (within 10-20 km radii) to shared depots.

This clustered approach slashes timelines: shared machinery, crew rotations, and supply convoys cut per-unit costs by 20% while enabling parallel execution across districts like Poonch and Rajouri.

Ground-Level Execution Workflow

HRDS INDIA's J&K office, a fully staffed hub with engineers, oversees end-to-end execution: from site excavation (manual/JCB for foundations) to depot assembly and transport. Teams handle pit digging (plinths with concrete), foundation curing (48 hours), and module craning.

At the 20-acre government-allotted yard/depot, pre-fab panels arrive via trucks; skilled welders and electricians assemble units in 10-12 days using bolted joints and pre-wired systems. Finished modules (modular blocks) undergo quality checks before flatbed transport (under 12-hour hauls) to sites.

Day-night shifts, with 24/7 monitoring via GPS trackers and drones, ensure 180-day Phase 1 completion, 540 days Phase 2 completion, Phase 3 completion 1080 days embodying HRDS INDIA's commitment to precision amid winter deadlines.

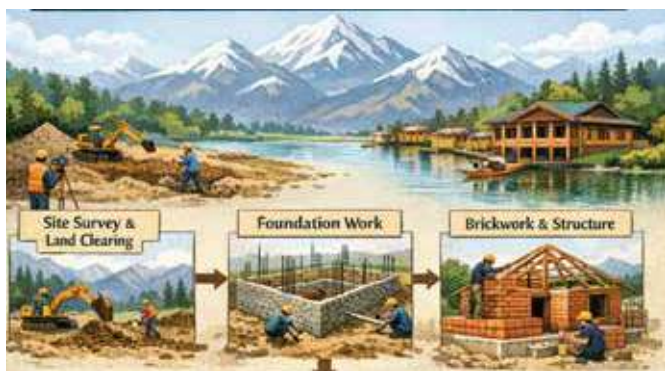

Dedicated Depot Infrastructure

The J&K Government allocated a 20-acre parcel as HRDS INDIA's exclusive yard/depot, strategically near border districts for minimal transit times. Fenced and electrified, it features assembly bays (for 50 simultaneous units), cranes (20-ton capacity), storage silos for panels/insulation, and testing labs for seismic simulations.

Each 702 Sq ft unit (comprising 396 Sq ft Ground Floor and 396 Sq ft Mezzanine Floor with 306 Sq ft usable area), fully furnished assembles here: steel frames bolted to foam-core panels, roofing with Galvanized sheets, and interiors fitted with plumbing/electricals. Post-assembly, units load onto hydraulic trailers, secured for mountain roads.

This centralized hub cuts weather delays, enables bulk quality control, and supports scalability to 1 lakh units, transforming raw materials into ready homes.

Government-Approved Design Standards

J&K authorities green lit the housing design for its adherence to BIS/IS 1893 (seismic Zone V), NBC 2016 norms, and NDMA guidelines. All housing units feature one uniform design and color as per approved specifications. Features include galvanized steel skeletons (anti-corrosion), polyurethane insulation (R-30 value), and ergonomic layouts: open-plan living, modular kitchens, and accessible ramps.

Practicality shines in functional zoning bedrooms with built-in storage, solar-ready roofs and material durability (fire-rated panels, termite-proof). Ergonomics prioritize user comfort: natural ventilation, LED lighting, and child-safe fixtures.

Approval followed prototype testing, confirming 8.0+ Richter resistance and sub-zero performance, ensuring long-term habitability.

Ensuring 12-Day Assembly Timeline

HRDS INDIA commits to 12-day post-excavation assembly per unit through a standardized, bottleneck-free workflow: Day 1-2 (foundation pour/cure), Days 3-7 (frame erection, wall-roof bolting), Days 8-10 (interiors, wiring, plumbing), Days 11-12 (finishing, testing). Pre-fab's factory-precision eliminates on-site curing waits.

Key enablers include: skilled crews (20 workers/unit, trained in 3-day modules), just-in-time inventory (ERP-tracked via Excel dashboards), and parallel tasks (e.g., electricals during wall fixes). Weather-proof depots and modular cranes ensure zero downtime.

Quality checkpoints daily torque tests, insulation scans, leak simulations plus incentives (shift bonuses) and audits (third-party engineers) guarantee adherence, with penalties for overruns absorbed by contingency buffers.

Phase 1 Timeline and Milestones (Phase 2 & 3 timelines can only be confirmed after completion of Phase 1)

Phase 1 targets 1500 units across 10 clusters within 180 days, launching Q1 2026: Weeks 1-4 (beneficiary verification, depot ramp-up), Weeks 5-20 (clustered builds, 75 units/week), Weeks 21-24 (handovers, utilities hookup). Clusters roll out sequentially: Cluster 1 (Day 30), up to Cluster 10 (Day 150).

Milestones track via Gantt charts: 25% at Day 45 (375 units), 50% at Day 90 (750 units). Completion includes electrification (solar tie-ins), water connections, and occupancy certificates, handing keys amid community events.

This aggressive schedule leverages pre-fab's speed, positioning Phase 2 (next 10,000 units) for seamless scale-up.

Unique Housing Unit Features

These 702 Sq ft units (comprising 396 Sq ft Ground Floor and 396 Sq ft Mezzanine Floor with usable area of 306 Sq ft in Mezzanine), fully furnished boast seismic resistance (base isolators, ductile frames withstand 8.5 Richter), heavy snowfall tolerance (sloped roofs shed 3 ft loads), and superior insulation (PU foam maintains 22°C indoors at -10°C). Energy efficiency integrates solar panels (2kW/unit, off-grid capable) and LED systems, slashing bills 80%.

Zero-carbon materials recycled steel, bio-based insulators earn verified carbon credits (via Gold Standard) and 5-star GRIHA ratings. Precision CAD designs ensure micron-level fits, while eco-friendly execution (no wet trades, 90% recyclable waste) minimizes footprint.

This fusion of resilience, sustainability, and innovation not only rebuilds homes but empowers border communities for generations.

Appendices

Appendix A: Housing Unit Specifications

- Total Size: 702 Sq ft
- Ground Floor: 396 Sq ft
- Mezzanine Floor: 396 Sq ft (Usable Area: 306 Sq ft)
- Design: Uniform design and color across all units
- Furnishing: Fully furnished
- Seismic Rating: 8.0+ Richter (Zone V)
- Materials: Galvanized steel, polyurethane insulation, fire-rated panels
- Features: Solar-ready roofing, LED systems, modular kitchen, accessible ramps

Appendix B: Beneficiary Application Forms

[To be attached separately - Application forms in accordance with which work shall be carried out]

Appendix C: Design Details

[Design drawings and specifications showing uniform design and color to be attached separately]

5.3 Funding Mechanism

Fund Utilization Model:

- ▶ Milestone-Based Release: Funds released upon:
- ▶ Foundation completion (25% of phase budget)
- ▶ Superstructure completion (50%)
- ▶ Utilities installation (75%)
- ▶ Final handover and occupancy certification (100%)
- ▶ Third-Party Verification: Each milestone independently audited before fund release
- ▶ Accountability: Monthly financial statements provided to all CSR partners

Financial Safeguards:

- ▶ Insurance coverage for construction risks
- ▶ Independent auditor sign-off on all transactions

SECTION 6: Key Performance & Measurable Indicators Outcomes

6.1 Construction KPIs

KPI	Target (Phase 1)	Measurement
On-time Completion	1,500 units in 180 days	Monthly progress reports
Budget Adherence	Zero cost overruns	Quarterly financial audits
Quality Compliance	100% units pass 4-tier QA protocol	Independent inspector certification
Labor Safety	Zero fatal accidents; <5% injury rate	Safety audit reports
Wastage Reduction	<2% material wastage (vs. 10% conventional)	Fabrication yard inventory tracking

*For Phases 2 & 3 Construction KPI's can only be calculated only after completion of Phase 1

6.2 Beneficiary Outcome KPIs

KPI	Target	Measurement
Families Resettled	1,500 families in permanent homes	Beneficiary registration and occupancy certificates
Child School Enrollment (post-resettlement)	>95% enrollment within 6 months	School enrollment data+HRDS tracking
Women Livelihood Participation	60% enrollment in skill training programs	SHG formation + training attendance records
Family Income Recovery	50% return to pre-displacement income levels within 180 days	Household income surveys
Housing Satisfaction	>90% beneficiary satisfaction score	Independent post-occupancy surveys

6.3 Community Development KPIs

KPI	Target	Measurement
Cluster Infrastructure (Phase 1)	100% clusters with water, sanitation, power grids	Infrastructure audit
Social Cohesion Index	Formation of RWAs in all 10 clusters	Community organization registration
Health Service Access	PHC established in each cluster (future phases)	Service provider coordination
Economic Activity	1,000+ jobs during construction; 500+ ongoing microenterprises post-handover	Employment records + business registration
Generation		

6.4 Impact Assessment Framework

Comprehensive Impact Report (Phase 1) shall measure:

- Psychological recovery indicators (PTSD screening, well-being surveys)
- Education continuity and quality improvements
- Livelihood diversification and income growth
- Health outcomes improvement (water access, sanitation, disease reduction)
- Social cohesion and community participation



ADDRESSING Corporate Concerns

7.1 Why this is not a "Political" Appeal

Clarity on Positioning:

Operation Sindoor is not a political initiative. It is:

- Humanitarian Response: Addressing displacement of citizens due to unavoidable conflict
- Bipartisan Infrastructure: All governments (past and present) acknowledge the need for rehabilitation of conflict-affected citizens
- Non-Partisan Beneficiary Focus: Benefits go to Indian citizens based on verified displacement, not political affiliation
- Global Precedent: UN agencies, international development organizations, and humanitarian bodies recognize permanent housing as the appropriate response to conflict displacement

Corporate Comfort Framework:

- CSR compliance is achieved under Schedule VII (Housing + Community Development), not Schedule VIII (Political Advocacy)
- Project implementation is transparent, professionally audited, and government-endorsed at administrative (not political party) level
- Beneficiary selection is administered by government authorities (J&K Administration), ensuring objectivity

7.2 Risk Mitigation & Security Assurance

Risk	Mitigation Strategy
Security Threats to Project Personnel	Continuous coordination with Indian Army and local law enforcement; dedicated security detail for all sites
Terrain & Geography	Propose Geo-technical assessments, phased earth works include monitoring via instrumentation and early warning system.
Supply Chain Disruptions	Multi-vendor contracts; on-site buffer inventory; alternative supply routes
Adverse Weather Delays	Prefab methodology minimizes weather exposure; all-season construction capability
Community Acceptance	Participatory planning with beneficiaries; awareness campaigns; RWA formation and governance training
Fund Diversion or Misuse	Milestone-based release; monthly financial audits; government supervision
Construction Quality Issues	Four-tier QA protocol; third-party structural certification; insurance coverage

7.3 Exit & Transition Strategy

Long-Term Sustainability Model:

- Upon project completion, community Resident Welfare Associations (RWAs) assume maintenance responsibility
- HRDS INDIA provides 2-year post-handover support (repair, grievance redressal)
- Integration with livelihood programs ensures economic self-sufficiency
- Link to government welfare schemes (health, education, social security) ensures ongoing support

This ensures corporate Partnership translates to permanent community assets, not temporary interventions.

Strategic Alignment With Corporate Objectives

8.1 ESG (Environmental, Social, Governance) Leadership

Environmental Dimension:

- Prefabricated construction reduces carbon emissions by 30% vs. conventional methods
- Asbestos-free, sustainable materials minimize environmental impact
- Solar integration and waste management ensure green community development
- Supports India's climate commitments and net-zero targets

Social Dimension:

- Directly addresses SDG 1 (No Poverty), SDG 11 (Sustainable Communities), SDG 16 (Peace & Justice)
- Promotes gender equity through women-centric livelihood programs
- Strengthens community resilience in conflict-affected regions
- Demonstrates corporate commitment to inclusive growth

Governance Dimension:

- Transparent, audited fund management
- Professional project governance with independent oversight
- Government accountability structures in place
- Stakeholder reporting and communication protocols

8.2 Alignment with Corporate Values

Nation-Building & Stakeholdership:

Operation Sindoor exemplifies the evolution of CSR from "charity" to "stakeholdership in nation-building." By partnering, corporates:

- Participate in India's humanitarian response to national security challenges
- Demonstrate commitment to territorial integrity and citizen welfare
- Position themselves as architects of social resilience in strategically important regions
- Support the vision of an inclusive, secure, and prosperous India

Responsible Corporate Citizenship:

- Moving beyond compliance-based CSR to impact-driven initiatives
- Investing in long-term community sustainability, not short-term interventions
- Supporting government-endorsed, professionally executed projects
- Creating measurable, documented outcomes

8.3 Media & Stakeholder Communication

Corporate partners will benefit from:

- Launch event coverage: National media engagement at project inception
- Progress documentation: Quarterly impact stories highlighting corporate contribution
- Beneficiary narratives: Human-interest stories featuring resettled families
- Leadership visibility: Board-level profiles in national publications
- Investor communication: ESG performance data for annual sustainability reports
- Employee engagement: Volunteer opportunities, impact visits, and CSR narratives
- Global recognition: International development agency briefings on India's humanitarian model

Stakeholder Engagement Chart

Stakeholder	Key Contributions
1. Beneficiaries (Affected Families)	<ul style="list-style-type: none"> ▽ Land provided by them for construction of each unit at their specific location ▽ Participate in community-building activities and provide feedback for continuous project improvement ▽ Accept responsibility for maintaining allocated housing units post-construction ▽ Commit to safety protocols and attend awareness sessions on housing maintenance and disaster preparedness
2. Government of Jammu & Kashmir	<ul style="list-style-type: none"> ▽ 20-acre land allocated for material stock yard, staging, and administrative infrastructure in identified district location ▽ Authorization and regulatory clearance for housing construction and prefabrication operations ▽ Policy support for disaster rehabilitation and exemptions/fast-tracking where applicable ▽ Coordination with district officials for beneficiary identification/verification, site approval, and compliance monitoring ▽ Provision of Electricity & Water by Government ▽ Comprehensive Security Support (On- Site Security Protection, Transportation and Convoy Safety, Emergency Response Coordination etc.)
3. PSUs/Corporates (Funders)	<ul style="list-style-type: none"> ▽ Funding for Phase 1, 2 & 3 of project implementation. ▽ CSR commitments to Nation Building aligned with Schedule VII of Companies Act for disaster rehabilitation ▽ Monitoring and evaluation support to ensure fund utilization and impact delivery ▽ Brand visibility and impact storytelling through project documentation and milestones
4. HRDS INDIA (Implementing Agency)	<ul style="list-style-type: none"> ▽ Commitment to Build 100,000 All Weather Proof/Climate Resilient Pre-Fab Housing Units – Operational & Coordination Work ▽ Provision of Free BSNL Internet Facility for All Post-Housing Beneficiaries, Collaborated with HRDS INDIA, for Digital Inclusion and Access to Government Welfare Schemes ▽ Comprehensive Insurance coverage for housing units and residents against natural disasters and health emergencies ▽ Monthly health check-ups and preventive healthcare awareness for all beneficiary families ▽ Awareness & Information Support programs on disaster resilience, financial literacy, livelihood skills and mental well-being. ▽ House Maintenance services including periodic repainting and structural repairs ▽ Smart Housing Provision with IoT-enabled water/energy monitoring and Disaster/War-alert systems ▽ Enablement of Evaluation/Monitoring work by PSU's/Corporate. ▽ Women Empowerment Income generating Program (Micro Finance)

SECTION 9: How To Partner With Operation Sindoor

9.1 CSR Partnership Process

Step 1: Expression of Interest

- Corporate submits LOI indicating Partnership level and timeline
- Discussion with HRDS INDIA regarding cluster allocation and corporate branding

Step 2: Due Diligence & Documentation

- Corporate CSR committee reviews project documentation
- Site visit facilitation (Jammu & Kashmir)
- Legal documentation and CSR board approval

Step 3: Fund Transfer & Project Initiation

- Project initiation and community beneficiary identification begins
- Corporate engagement in steering committee

Step 4: Ongoing Engagement

- Monthly project updates and transparency dashboards
- Quarterly stakeholder briefings
- Annual impact reports and media engagements
- Volunteer and employee engagement opportunities

9.2 Contact & Next Steps

For CSR Inquiries & Partnership Discussion:

Saritha P Menon,

Administrator, HRDS INDIA

J11, BK Dutt Colony, Jor Bagh, New Delhi, India - 110003

Phone: +91-9447-025474,

011 24650541, 011 24650542, +91 9446001981

Email: mail@hrdsindia.org

Website: www.hrdsindia.org

Expected Timeline:

- CSR partner board approval and commitment
: 4-6 weeks
- Fund transfer and project launch
: 8-10 weeks from commitment
- Housing construction commencement
: 12 weeks from fund release
- Phase 1/2/3 completion duration
: 1090 days



SECTION 10: CONCLUDING STATEMENT

An Invitation to Historic Stewardship

Operation Sindoor represents more than a housing project—it is an invitation to corporate India to participate in a defining moment of national responsibility.

For over seven decades, Indian corporates have demonstrated remarkable resilience and growth. Today, India faces a new imperative: ensuring that every citizen—particularly those bearing the invisible costs of national security—experiences the dignity and stability that stable shelter provides.

This project transforms a moment of national challenge into an opportunity for corporate leadership, humanitarian impact, and stakeholder legacy-building.

By partnering with Operation Sindoor, your organization will:

- △ Invest in permanent assets that serve communities for generations
- △ Support India's position as a global humanitarian leader in post-conflict rehabilitation
- △ Achieve measurable CSR impact with transparency, accountability, and professional execution
- △ Strengthen your ESG profile through alignment with UN Sustainable Development Goals
- △ Build corporate legacy in a strategically important and historically significant region
- △ Demonstrate stakeholdership in nation-building at the highest corporate governance level

The families of Jammu & Kashmir who lost their homes to conflict await not charity, but dignified rehabilitation. Your Partnership will ensure that these citizens—brave guardians of India's territorial integrity—can once again stand with pride and say: "We have a home. We belong. We are safe."

Together, we can build not just homes, but hope. Not just shelters, but stability. Not just structures, but a stronger India.



Conclusion:

A Call to Rebuild Lives

Operation Sindoor is more than a housing project it is a national humanitarian commitment.

For the first time recorded in global history, HRDS INDIA has undertaken this mission to construct 100,000 (One Lakh) permanent homes for civilians affected by terror attacks, wars, floods and HRDS INDIA restoring dignity, safety, and hope to displaced families.

A home is not merely a shelter; it is the foundation for security, stability, and a bright future, and the total project cost is ₹12,600 Crores, and achieving this vision HRDS INDIA requires collective responsibility and partnership. We humbly invite your esteemed organization to support this transformative initiative. Any quantum of contribution will directly help to rebuild lives and strengthen communities and feel proud to be a part of Nation Building Initiative.

Together, we can turn
compassion into action
and loss into lasting
resilience.

OPERATION SINDOOR

REHABILITATION PROGRAM

This proposal is submitted with the profound belief that corporate India will rise to this historic moment, transforming the promise of permanent rehabilitation into lived reality for the citizens of Jammu & Kashmir. Together, we will rebuild not just homes, but a nation strengthened by compassion, resilience, and shared purpose.

"In one of the "Operation Sindoor" speeches, Our Honorable Prime Minister Shri **Narendra Modi Ji** declared that terrorists dared to wipe the sindoor from Indian sisters' foreheads, prompting India's decisive strikes on terror headquarters and dedicated the military operation's success to every mother, sister, and daughter affected and Nation is obligated to rehabilitate the victims."





LEGAL PAPERS



EMBLUM

CERTIFICATE OF REGISTRATION OF SOCIETIES

(Act XII of the Travancore – Cochin Literary, Scientific and Charitable Societies Registration Act, 1955)

Serial No: 1-170/97

Year: 1997

It is certified that **The Highrange Rural Development Society, Kattappana** is registered today under Act XII of the Travancore – Cochin Literary, Scientific and Charitable Societies Registration Act, 1955.

Signed by me on this the 13th day of August 1997

The seal of the
Registrar of Idukki

Sd/-
Registrar of Societies

No. 1500100152021
Government of India
Ministry of Home Affairs
Foreigners Division
(FCRA Wing)

1st Floor, Hall No. 1,
Open Gallery Major Dhyan Chand National

Dated: 06-07-2021

To,
The Chief Functionary,
HRDS INDIA The Highrange Rural Development Society
XIV/273, Near Post Office, Chandranagar, Palakkad -678007

Subject: Change request made under provision of FCRA 2010 and rules made there under.

Sir/Madam

I am directed to refer to your online Application No 0100152021 dated 21-06-2021 on the subject cited above and to convey the approval of the Central Government to the following changes requested vide your **FC-6C** (Designate FC receipt-cum-utilization bank account) application.

CHANGE DETAILS APPROVED (as per change request)

For Another Bank Account: Account No: NA, E-mail: NA, Changed Bank Acct. Date: NA

Read Another Bank Account: Account No: 40108527493, STATE BANK OF INDIA, 11 Sansad Marg, New Delhi 110 001, NEW DELHI, Delhi, Delhi, 110001, E-mail: sbi.00691@sbi.co.in, Changed Bank Acct. Date: 31-03-2021

For SBI Account :

Account No: 37801712765, STATE BANK OF INDIA, P.B.NO.8, ENGLISH CHURCH ROAD, PALAKKAD - 678001 PALAKKAD KERALA, Palakkad, Kerala, Palakkad (Palghat), 678000, E-mail: NA, Changed Bank Acct. Date: NA

Read SBI Account : Account No: 40108527493, STATE BANK OF INDIA, 11 Sansad Marg, New Delhi 110 001, NEW DELHI, Delhi, Delhi, 110001, E-mail: sbi.00691@sbi.co.in, Changed Bank Acct. Date: 30-03-2021

Registration number of your association mentioned in the earlier letter would remain

052890109

Advisory- Please note that as per section 17(1) of the FCRA 2010 every person who has been granted the FCRA registration or given prior permission under section 12 shall receive foreign contribution in the designated FCRA bank account of the association. Failure to comply with any of the provisions of FCRA will make you liable for action under the provisions of the FCRA 2010.

Note: This is a software generated copy, signature not required.

Yours faithfully

Sanjay Kumar
Section Officer
Tel. 01123438245



GOVERNMENT OF INDIA
MINISTRY OF CORPORATE AFFAIRS
OFFICE OF THE REGISTRAR OF COMPANIES

Dated : 03-04-2021

NOTE - THIS LETTER IS ONLY AN APPROVAL FOR REGISTRATION OF THE ENTITIES FOR UNDERTAKING CSR ACTIVITIES.

To,
THE HIGHRANGE RURAL DEVELOPMENT SOCIETY , 776/XIII,UDUMBANCHOLA,
KATTAPPANA SOUTH,IDUKKI,KL03,KL,685515

PAN : AAAJH0168A

Subject: In Reference to Registration of Entities for undertaking CSR activities

Reference: Your application dated 03-04-2021 (SRN-T11471042)

Sir/Madam,

With reference to the above, it is informed that the entity has been registered for undertaking CSR activities and the Registration number is CSR00000293. Please refer the registration number for any further communication.



Registrar of Companies

ROC-DELHI

Note: The corresponding form has been approved and this letter has been digitally signed through a system generated digital signature.

PROCEEDINGS OF THE COMMISSIONER OF INCOME TAX, KOCHI.
(INDRA KUMAR)
Commissioner of Incometax

- | | |
|------------------------|--------------------------------------------------------------------------------------------|
| 1. File No. | : CIT/CHN/12A/Tech-75/2001-02 |
| 2. Name & address | : The Highrange Rural Development Society(HRDS), Kattappana P.O., Idukki District, Kerala. |
| 3. Date of application | : 28.02.2002 |
| 4. Date of order | : 14.01.2004. |

ORDER UNDER SECTION 12AA OF THE I.T.ACT,1961

The Highrange Rural Development Society(HRDS), was originally constituted as per the Memorandum of Association dated 13.08.1997. An application for registration u/s.12AA was filed by the Society on 11.03.2002. The Society also filed a petition dated 4.3.2002 for condonation of delay along with the application. This application is delayed by more than 3 years. Considering the reasons given in the application for condonation of delay, the delay in filing the application is condoned.

2. The Society is registered u/s.12AA of the I.T.Act and its name is entered at CIT/CHN/12A/Tech.75/2001-02 in the register of application under section 12AA maintained in this office, as a Charitable Society.

3. Amendment made to the Trust Deed/Memorandum, Rules and Regulations if any, should be intimated to the Commissioner of Income Tax, forthwith.

4. This certificate is not a finding regarding the charitable nature of the Trust.



To
The President,
The Highrange Rural Development
Society(HRDS), Kattappana P.O.,
Idukki District, Kerala.

Sd/-
(INDRA KUMAR)
Commissioner of Income Tax, Cochin.

Copy to:

1. The Income Tax Office, Ward-2, Thodupuzha.
2. The Addl. Commissioner of Income Tax, Range-1, Ernakulam.
3. The Chief Commissioner of Income Tax, Cochin.

(R. MUTHULAKSHMY)
Income Tax Officer(Tech)

FORM NO. 10AC

(See rule 17A/11AA/2C)

Order for provisional registration

1	PAN	AAAJH0168A
2	Name	HIGHRANGE RURAL DEV SOCTY
2a	Address	
	Flat/Door/Building	KATTAPANNA SOUTH ROAD
	Name of premises/Building/Village	
	Road/Street/Post Office	
	Area/Locality	KATTAPPANA SOUTH
	Town/City/District	IDUKKI
	State	KERALA
	Country	INDIA
	Pin Code/Zip Code	685515
3	Document Identification Number	AAAJH0168AE2021401
4	Application Number	339866281100421
5	Provisional Registration Number	AAAJH0168AE20214
6	Section/sub-section/clause/sub-clause/proviso in which provisional registration is being granted	01-Sub clause (i) of clause (ac) of sub -section (1) of section 12A
7	Date of provisional registration	28-05-2021
8	Assessment year or years for which the trust or institution is provisionally registered	From AY 2022-23 to AY 2026-27
9	Order for provisional registration:	
	a. After considering the application of the applicant and the material available on record, the applicant is hereby granted provisional registration with effect from the assessment year mentioned at serial no 8 above subject to the conditions mentioned in row number 10.	
	b. The taxability, or otherwise, of the income of the applicant would be separately considered as per the provisions of the Income Tax Act, 1961.	
	c. This order is liable to be withdrawn by the prescribed authority if it is subsequently found that the activities of the applicant are not genuine or if they are not carried out in accordance with all or any of the conditions subject to which it is granted, if it is found that the applicant has obtained the provisional registration by fraud or misrepresentation of facts or it is found that the assessee has violated any condition prescribed in the Income Tax Act, 1961.	
10	Conditions subject to which provisional registration is being granted	
	The provisional registration is granted subject to the following conditions:-	

a. As and when there is a move to amend or alter the objects/rules and regulations of the applicant, prior approval of the Commissioner of Income Tax shall be sought along with the draft of the amended deed and no such amendment shall be effected until and unless the approval is accorded.
b. In the event of dissolution, surplus and assets shall be given to an organization, which has similar objects and no part of the same will go directly or indirectly to anybody specified in section 13(3) of the Income Tax Act, 1961.
c. In case the trust/institution is converted into any form, merged into any other entity or dissolved in any previous year in terms of provisions of section 115TD, the applicant shall be liable to pay tax and interest in respect of accreted income within specified time as per provisions of section 115TD to 115TF of the Income Tax Act, 1961 unless the application for fresh registration under section 12AB for the said previous year is granted by the Commissioner.
d. The Trust/ Institution should quote the PAN in all its communications with the Department.
e. The registration u/s 12AB of the Income Tax Act, 1961 does not automatically confer any right on the donors to claim deduction u/s 80G.
f. Order u/s 12AB read with section 12A does not confer any right of exemption upon the applicant u/s 11 and 12 of Income Tax Act, 1961. Such exemption from taxation will be available only after the Assessing Officer is satisfied about the genuineness of the activities promised or claimed to be carried on in each Financial Year relevant to the Assessment Year and all the provisions of law acted upon. This will be further subject to provisions of section 2(15) of the Income Tax Act, 1961.
g. No change in terms of Trust Deed/ Memorandum of Association shall be effected without due procedure of law and its intimation shall be given immediately to Office of the Jurisdictional Commissioner of Income Tax. The registering authority reserves the right to consider whether any such alteration in objects would be consistent with the definition of "charitable purpose" under the Act and in conformity with the requirement of continuity of registration.
h. The Trust/ Society/ Non Profit Company shall maintain accounts regularly and shall get these accounts audited in accordance with the provisions of the section 12A(1)(b) of the Income Tax Act, 1961. Separate accounts in respect of each activity as specified in Trust Deed/ Memorandum of Association shall be maintained. A copy of such account shall be submitted to the Assessing Officer. A public notice of the activities carried on/ to be carried on and the target group(s) (intended beneficiaries) shall be duly displayed at the Registered/ Designated Office of the Organisation.
i. The Trust/ Institution shall furnish a return of income every year within the time limit prescribed under the Income Tax Act, 1961.
j. Separate accounts in respect of profits and gains of business incidental to attainment of objects shall be maintained in compliance to section 11(4A) of Income Tax Act, 1961.
k. The registered office or the principal place of activity of the applicant should not be transferred outside the jurisdiction of Jurisdictional Commissioner of Income Tax except with the prior approval.
l. No asset shall be transferred without the knowledge of Jurisdictional Commissioner of Income Tax to anyone, including to any Trust/ Society/ Non Profit Company etc.
m. The registration so granted is liable to be cancelled at any point of time if the registering authority is satisfied that activities of the Trust/ Institution/ Non Profit Company are not genuine or are not being carried out in accordance with the objects of the Trust/ Institution/ Non Profit Company.
n. If it is found later on that the registration has been obtained fraudulently by misrepresentation or suppression of any fact, the registration so granted is liable to be cancelled as per the provision u/s section 12AB(4) of the Act.

	<p>o. This certificate cannot be used as a basis for claiming non-deduction of tax at source in respect of investments etc. relating to the Trust/ Institution.</p> <p>p. All the Public Money so received including for Corpus or any contribution shall be routed through a Bank Account whose number shall be communicated to Office of the Jurisdictional Commissioner of Income Tax.</p> <p>q. The applicant shall comply with the provisions of the Income Tax Act, 1961 read with the Income Tax Rules, 1962.</p> <p>r. The registration and the Unique registration number has been instantly granted and if, at any point of time, it is noticed that form for registration has not been duly filled in by not providing, fully or partly, or by providing false or incorrect information or documents required to be provided under sub-rule (1) or (2) of rule 17A or by not complying with the requirements of sub- rule (3) or (4) of the said rule, the registration and Unique Registration Number (URN), shall be cancelled and the registration and URN shall be deemed to have never been granted or issued.</p>		
	<table border="1"> <tr> <td data-bbox="272 600 927 759">Name and Designation of the Registration Granting Authority</td><td data-bbox="927 600 1453 759">Principal Commissioner of Income Tax/ Commissioner of Income Tax (Digitally signed)</td></tr> </table>	Name and Designation of the Registration Granting Authority	Principal Commissioner of Income Tax/ Commissioner of Income Tax (Digitally signed)
Name and Designation of the Registration Granting Authority	Principal Commissioner of Income Tax/ Commissioner of Income Tax (Digitally signed)		





OFFICE OF THE
COMMISSIONER OF INCOME TAX

C.R. Building, I.S. Press Road, Cochin-18.

CIT/CHN/12A/Tech.75/2001-02

Dated: 30.05.2007

To
The President,
The Highrange Rural Development Society,
XIII/1028, Kattappana Panchayat,
Kattappana South P.O., Idukki District.

Sir,

Sub:- Renewal of exemption U/s 80G(5)(vi) of the I.T. Act -
Donation made to The Highrange Rural Development Society
Ref:- Your application dated 10.2.2007.

Exemption U/s 80G(5)(vi) of the Income Tax Act, 1961 granted vide this office order No.CIT/CHN/12A/Tech.75/2001-02 dated 2.11.2005 in respect of donations made to The Highrange Rural Development Society is hereby renewed for a further period of three years.

This exemption certificate will cover only donations made during the period from 1.4.2007 to 31.3.2010 relevant to the assessment years 2008-09, 2009-2010 and 2010-2011.

Yours faithfully,



Sd/-
PRAKASH H ADNUR
Commissioner of Income Tax, Cochin.

Note:

1. Receipts issued to the donors should bear the No. and date of order. The validity of this certificate as stated in para 2 above should also be mentioned in the receipt.
2. Statement of accounts required is of receipts and expenditure and the same should be submitted annually to the ADIT(Exem), Ernakulam.
3. If any renewal is required, an application has to be made to this office through the ADIT(Exem), Ernakulam with statement of accounts of receipts and expenditure.

Copy to:

1. The DDIT, Range-2, EKM. His attention is invited to the Board's Instruction No.38 F.No.2/3/69-I dated 18.4.1966 communicated in this office endst.S.F.58/23/69-70 dt. 31.5.69. He is requested to verify and satisfy himself with reference to the annual statements that will be submitted by the Trust/Society, that it continues to fulfill the conditions laid down in Section 80G(5)(vi) and send a report, if it applies for renewal.
2. The Jt. DIT, Range-2, Ernakulam.
3. The Chief Commissioner of Income Tax, Cochin.

(C.B. SURESH KUMAR)
Income Tax Officer(Tech)

For Commissioner of Income Tax, Cochin.



Income Tax Department

Department of Revenue, Ministry of Finance, Government of India

CIRCULAR

INCOME-TAX ACT

Section 10(23C)(iv) of the Income-tax Act, 1961 - Exemptions - Charitable or religious trusts/institutions - Clarification regarding period of validity of approvals issued under section 10(23C)(iv), (v), (vi) or (via) and section 80G(5) of the Income-tax Act

CIRCULAR NO. 7/2010 [F. NO. 197/21/2010-ITA-I], DATED 27-10-2010

As regards approvals granted upto 1-10-2009 under section 80G by the Commissioners of Income-tax/Directors of Income-tax, proviso to **section 80G(5)(vi)** clarified that any approval shall have effect for such assessment year or years not exceeding five assessment years as may be specified in the approval. The above proviso was deleted by the Finance (No. 2) Act, 2009. The intent behind the deletion of above proviso as explained in the explanatory memorandum to Finance (No. 2) Bill, 2009 was as under :

“Further as per clause (vi) of sub-section (5) of section 80G of the Income-tax Act, 1961, the institutions or funds to which the donations are made have to be approved by the Commissioner of Income-tax in accordance with the rules prescribed in rule 11AA of the Income-tax Rules, 1962. The proviso to this clause provides that any approval granted under this clause shall have effect for such assessment year or years, not exceeding five assessment years, as may be specified in the approval.

Due to this limitation imposed on the validity of such approvals, the approved institutions or funds have to bear the hardship of getting their approvals renewed from time to time. This is unduly burdensome for the *bona fide* institutions or funds and also leads to wastage of time and resources of the tax administration in renewing such approvals in a routine manner.

Therefore, it is proposed to omit the proviso to clause (vi) of sub-section (5) of section 80G to provide that the approval once granted shall continue to be valid in perpetuity. Further, the Commissioner will also have the power of withdraw the approval if the Commissioner is satisfied that the activities of such institution or fund are not genuine or are not being carried out in accordance with the objects of the institution or fund. This amendment will take effect from 1st day of October, 2009. Accordingly, existing approvals expiring on or after 1st October, 2009 shall be deemed to have been extended in perpetuity unless specifically withdrawn. a6□

It appears that some doubts still prevail about the period of validity of approval under section 80G subsequent to 1-10-2009, especially in view of the fact that no corresponding change has been made in Rule 11A(4). To remove any doubts in this regard, it is reiterated that any approval under section 80G(5) on or after 1-10-2009 would be a one time approval which would be valid till it is withdrawn.

By order

Taxation Laws (Amendment)

Government of India



GOVERNMENT OF INDIA
OFFICE OF THE COMMISSIONER OF INCOMETAX(EXEMPTIONS)
2nd Floor, San Juan Towers, Old Railway Station Road, Kochi- 682018.

F. No. CIT(E)/CHN/80G/2017-18

Dated: 12th February, 2018

To

The Founder Secretary,
The Highrange Rural Development Society,
Kattappana – 685 515,
Idukki District.

Sir,

Sub: Request for clarification regarding continuation of approval u/s 80G of the
Income Tax Act - Regarding -

Ref: 1. Your letter dated 12/02/2018
2. CBDT's Circular No.7/2010 in F.No.197/21/2010-ITA-I dated 27-10-2010

Please refer to the above.

2. Vide para 5 of CBDT's Circular cited above, clarification has been issued to the effect that as regards existing approvals expiring on or after 01-10-2009 granted u/s 80G by the Commissioners of Income Tax / Directors of Income Tax shall be deemed to have been extended in perpetuity unless specifically withdrawn.

3. Since in your case the last approval u/s 80G(5)(vi) of the Income Tax Act was granted by the Commissioner of Income Tax, Cochin vide order No.CIT/CHN/12A/Tech-75/2001-02 dated 30/05/2007 expires on 31-03-2010, there is no need for fresh renewal. Your letter dated on 12/02/2018 stands disposed accordingly.



Yours faithfully,

(P.A. Manikantan Nair)
Income Tax Officer (Hq.) (Exemptions),
For Commissioner of Income Tax (Exemptions), Kochi.

FORM NO. 10AC

(See rule 17A/11AA/2C)

Order for provisional approval

1	PAN	AAAJH0168A
2	Name	HIGHRANGE RURAL DEV SOCTY
2a	Address	
	Flat/Door/Building	KATTAPANNA SOUTH ROAD
	Name of premises/Building/Village	
	Road/Street/Post Office	
	Area/Locality	KATTAPPANA SOUTH
	Town/City/District	IDUKKI
	State	KERALA
	Country	INDIA
	Pin Code/Zip Code	685515
3	Document Identification Number	AAAJH0168AF2021401
4	Application Number	339929411100421
5	Provisional Approval Number	AAAJH0168AF20214
6	Section/sub-section/clause/sub-clause/proviso in which provisional approval is being granted	11-Clause (i) of first proviso to sub-section (5) of section 80G
7	Date of provisional approval	28-05-2021
8	Assessment year or years for which the trust or institution is provisionally approved	From AY 2022-23 to AY 2026-27
9	Order for provisional approval:	
	a. After considering the application of the applicant and the material available on record, the applicant is hereby granted provisional approval with effect from the assessment year mentioned at serial no 8 above subject to the conditions mentioned in row number 10.	
	b. The taxability, or otherwise, of the income of the applicant would be separately considered as per the provisions of the Income Tax Act, 1961.	
	c. This order is liable to be withdrawn by the prescribed authority if it is subsequently found that the activities of the applicant are not genuine or if they are not carried out in accordance with all or any of the conditions subject to which it is granted, if it is found that the applicant has obtained the provisional approval by fraud or misrepresentation of facts or it is found that the assessee has violated any condition prescribed in the Income Tax Act, 1961.	
10	Conditions subject to which provisional approval is being granted	
	The provisional approval is granted subject to the following conditions:-	

	<p>a. No change in the deed of the applicant trust/society/non profit company or any of its bye-laws shall be affected without the due procedure of law and the approval of the Competent Authority as per provisions of law and its intimation shall be given immediately to Office of the Jurisdictional Commissioner of Income Tax and to the Assessing Officer.</p>
	<p>b. Any change in the trustees or address of the applicant trust/society/non-profit company shall be intimated forthwith to Office of the Jurisdictional Commissioner of Income Tax and to the Assessing Officer.</p>
	<p>c. The applicant trust/society/non profit company shall maintain its accounts regularly and also get them audited as per the provisions of section 80G(5)(iv) read with section 12A(1)(b)/10(23C) of the Income Tax Act, 1961.</p>
	<p>d. Certificate of donation shall be issued to the donor in form no 10BE, as per the provisions of rule 18AB.</p>
	<p>e. No cess or fee or any other consideration shall be received in violation of section 2(15) of the Income Tax Act, 1961.</p>
	<p>f. The trust/society/non profit company shall file the return of income of its trust/society/non profit company as per the provisions of section 139(1)/(4A)/(4C) of the Income Tax Act, 1961.</p>
	<p>g. The approval granted through this order shall apply to the donations received only if the applicant trust/society/non profit company, established in India for charitable purpose, fulfills the conditions laid down in section 80G(5) of the Income Tax Act, 1961 and the religious expenditure does not exceed the limit specified in section 80G(5B) of the said Act.</p>
	<p>h. If the applicant trust/ society/ non-profit company derives any income, being profits and gains of business, it shall maintain separate books of account in respect of such business as provided in section 80G(5)(i) of the Income Tax Act, 1961. Further, any donation received by the applicant shall not be used, directly or indirectly, for the purposes of such business and a certificate shall be issued to every person making a donation to the effect that the applicant maintains separate books of account in respect of the business and the donation received by it will not be used, directly or indirectly, for the purpose of the business.</p>
	<p>i. The applicant shall comply with the provisions of the Income Tax Act, 1961 read with the Income Tax Rules, 1962.</p>
	<p>j. The approval and the Unique registration number has been instantly granted and if, at any point of time, it is noticed that form for approval has not been duly filled in by not providing, fully or partly, or by providing false or incorrect information or documents required to be provided under sub-rule (1) or (2) of rule 11AA or by not complying with the requirements of sub- rule (3) or (4) of the said rule, the approval and Unique Registration Number (URN), shall be cancelled and the approval and URN shall be deemed to have never been issued or granted.</p>
Name and Designation of the Approving Authority	<p>Principal Commissioner of Income Tax/ Commissioner of Income Tax</p> <p>(Digitally signed)</p>

INCOME TAX PAN SERVICES UNIT
(Managed by Unit Trust of India Investor Services Ltd.)
Plot No. 3, Sector 11, Post Bag No. 20, CBD Belapur,
Navi Mumbai - 400 614.

The Income Tax Department takes pleasure in informing that the PAN allotted to you is :

AAAJH0168A

and the PAN card is enclosed herewith. Further, for filing the return of income, please contact

ITO WD-2 THODUPUZHA

Quoting of PAN on return of income and challans for payment of taxes is necessary to ensure accurate **credit of taxes paid by you and faster processing of** return of income. Moreover, quoting PAN on all other communications with the department will help to improve taxpayer services.

We may inform that it is **mandatory to quote PAN** in several transactions specified under the Income Tax Act, 1961. For further details of such transactions, reference is invited to rule 114B of the Income Tax Rules, 1962 read with section 139A of the Income Tax Act, 1961.

In the unlikely event of **more than one PAN being allotted**, this fact should be brought to the notice of your Assessing Officer, as **possessing or using more than one PAN is against law** and may attract **penalty of up to Rs. 10,000/-**.

Any errors in the data printed on your PAN Card may be brought to the notice of IT PAN Services Unit at the address given above and on the reverse of the PAN Card.

BundleID: UPC2280 / DespatchID: 35438235
M/s HIGHRANGE RURAL DEV SOCTY
HIGHRANGE RURAL DEVELOPEMENT S
1/776
KATTAPPANA VILLAGE
UDAMBANCHOLA
IDUKKI
KERALA 685508
PHONE : 250180

Income Tax Department



(This being a computer-generated letter, no signatures are required)

F. No.370142/4/2021-TPL
Government of India
Ministry of Finance
Department of Revenue
Central Board of Direct Taxes
(TPL Division)

Dated: 3rd June, 2022

Sub: Clarification regarding Form No 10AC issued till the date of this Circular - reg.

Finance Act, 2022 has inserted sub-section (4) in section 12AB of the Income-tax Act, 1961 (the Act) allowing the Principal Commissioner or Commissioner of Income-tax to examine if there is any "specified violation" by the trust or institution registered or provisionally registered under the relevant clauses of sub-section (1) of section 12AB or sub-section (1) of section 12AA. Subsequent to examination by the Principal Commissioner or Commissioner of Income-tax, an order is required to be passed for either cancellation of the registration or refusal to cancel the registration. Similar provisions have also been introduced in clause (23C) of section 10 of the Act by substituting the fifteenth proviso of the said clause with respect to fund or institution trust or institution or any university or other educational institution or any hospital or other medical institution referred under sub-clauses (iv), (v), (vi), (via) of this clause and which have been approved or provisionally approved under the second proviso to the said clause. These amendments are effective from 1st April, 2022. In addition to the specified violations referred above, the power of cancellation has also been granted under sub-rule (5) of rule 17A and sub-rule (5) of rule 2C of the Income-tax Rules, 1962 (the Rules) to the Principal Commissioner or Commissioner authorised by the Board. This Circular only relates to cancellation of registration/approval or provisional registration/approval in the case of "specified violation".

2. The definition of "specified violation" for the purposes of fifteenth proviso to clause (23C) of section 10 and section 12AB of the Act has been provided in the respective clause and section. The said definition, *inter-alia*, includes instances where any activity of the fund or trust or institution is not being carried out in accordance with all or any of the conditions subject to which it was approved/ provisionally approved or registered/provisionally registered.

3. It may be noted that as per the new procedure for approval/registration of charitable entities, which was notified vide Notification No 19/2021 dated 26.03.2021, the entities seeking re-registration/ approval or provisional registration/ approval (fresh) are required to file an application in Form 10A. Further, the order granting registration or provisional registration or approval or provisional approval is made in Form 10AC subject to the fulfilment of certain conditions.

4. In view of the amendments made vide Finance Act, 2022, the conditions subject to which the registration/approval or provisional registration/ provisional approval was granted to trusts and institutions need to be revised to align the same with the amendments made by Finance Act, 2022.

5. In view of the above, it is hereby clarified that, -

- (i) the conditions contained in Form No. 10AC, issued between 01.04.2021 till the date of issuance of this Circular, shall be read as if the said conditions had been substituted with the conditions as provided in the Table 1 with effect from 1st April, 2022;

Table 1

Sl. No.	Section Code	Section under which order is passed	Conditions
1	01	Clause (a) of sub-section (1) of section 12AB	As per Annexure A
2	02	Clause (c) of sub-section (1) of section 12AB	As per Annexure B
3	03 to 06	Clause (i) of second proviso to clause (23C) of section 10	As per Annexure C
4	07 to 10	Clause (iii) of second proviso to clause (23C) of section 10	As per Annexure D
5	11	Clause (i) of second proviso to sub-section (5) of section 80G	As per Annexure E
6	12	Clause (iii) of second proviso to sub-section (5) of section 80G	As per Annexure F

- (ii) where due to technical glitches, Form No. 10AC has been issued during FY 2021-2022 with the heading "Order for provisional registration" or "Order for provisional approval" instead of "Order for registration" or "Order for approval", then all such Form No. 10AC shall be considered as an "Order for registration or approval" and, in such cases where Form No. 10AC has been issued, -

(a) under section code 01 (applications seeking re-registration),-

- (i) in the heading and in rows 6, 7, 9 and 10 the words “provisional registration” shall be read as “registration”;
- (ii) in row 8 the word “provisionally registered” shall be read as “registered”;

(b) under section codes 03, 04, 05, 06 or 11 (applications seeking re-approval),-

- (i) in the heading and in rows 6, 7, 9 and 10 the words “provisional approval” shall be read as “approval”;
- (ii) in row 8 the word “provisionally approved” shall be read as “approved”;

(iii) row no 5 of Form No. 10AC (issued for all section codes) shall be read as “Unique Registration Number” instead of “Provisional Approval/ Approval Number” or “Provisional Registration/ Registration Number”, as the case maybe.

(Neha Sahay)

Under Secretary
TPL Division

Copy to the:

1. PS/ OSD to FM/ PS/OSD to MoS(F).
2. PS to the Finance Secretary.
3. Chairman and Members, CBDT.
4. Joint Secretaries/ CsIT/ Directors/ Deputy Secretaries/ Under Secretaries, CBDT.
5. C&AG of India (30 copies).
6. JS & Legal Adviser, Ministry of Law & Justice. New Delhi.
7. Institute of Chartered Accountants of India.
8. CIT (M&TP). Official Spokesperson of CBDT.
9. Principal DGIT (Systems) for uploading on departmental website.

(Neha Sahay)

Under Secretary
TPL Division

- I. For orders passed under clause (a) of sub-section (1) of section 12AB (re-registration):

Form 10 AC
[As per rule 17A]

The registration is granted subject to the following conditions:-

1	Any income derived from property held under trust, wholly or in part for charitable or religious purposes, shall not be applied, other than for the objects of the trust or institution.
2	The trust or institution shall not have income from profits and gains of business which is not incidental to the attainment of its objectives.
3	Separate books of account shall be maintained by such trust or institution in respect of the business which is incidental to the attainment of its objectives.
4	The trust or institution shall not apply any part of its income from the property held under a trust for private religious purposes, which does not enure for the benefit of the public.
5	The trust or institution established for charitable purpose created or established after the commencement of this Act, shall not apply any part of its income for the benefit of any particular religious community or caste.
6	No non-genuine activity shall be carried out by the trust or institution.
7	No such activity shall be carried on by the trust or institution which is not in accordance with all or any of the conditions subject to which it was registered.
8	The trust or institution shall comply with the requirement of any other law, as referred to in item (B) of sub-clause (i) of clause (b) of sub-section (1) of section 12AB.
9	The form for registration in Form No 10A has been duly filled in by providing all the information or documents and no false or incorrect information or documents have been provided.
10	Where the trust or institution is required to furnish application for registration under sub-clause (ii) of clause (ac) of sub-section (1) of section 12A the said trust or institution shall furnish such application within the time allowed under that clause.
11	Where the trust or institution has adopted or undertaken modifications of the objects which do not conform to the conditions of registration, the trust or institution shall make an application in the prescribed form and manner to the Principal Commissioner or Commissioner, for registration of the trust or institution, within a period of thirty days from the date of the said adoption or modification.

- II. For orders passed under clause (c) of sub-section (1) of section 12AB (provisional registration)

Form 10 AC
[As per rule 17A]

The registration is granted subject to the following conditions:-

1	Any income derived from property held under trust, wholly or in part for charitable or religious purposes, shall not be applied, other than for the objects of the trust or institution.
2	The trust or institution shall not have income from profits and gains of business which is not incidental to the attainment of its objectives.
3	Separate books of account shall be maintained by such trust or institution in respect of the business which is incidental to the attainment of its objectives.
4	The trust or institution shall not apply any part of its income from the property held under a trust for private religious purposes, which does not enure for the benefit of the public.
5	The trust or institution established for charitable purpose created or established after the commencement of this Act, shall not apply any part of its income for the benefit of any particular religious community or caste.
6	No non-genuine activity shall be carried out by the trust or institution.
7	No such activity shall be carried on by the trust or institution which is not in accordance with all or any of the conditions subject to which it was registered.
8	The trust or institution shall comply with the requirement of any other law, as referred to in item (B) of sub-clause (i) of clause (b) of sub-section (1) of section 12AB.
9	The form for registration in Form No 10A has been duly filled in by providing all the information or documents and no false or incorrect information or documents have been provided.
10	The trust or institution shall apply for registration within 6 months of commencement of the activities or at least 6 months prior to the expiry of period of provisional registration, whichever is earlier.
11	Where the trust or institution has adopted or undertaken modifications of the objects which do not conform to the conditions of registration, the trust or institution shall make an application in the prescribed form and manner to the Principal Commissioner or Commissioner, for registration of the trust or institution, within a period of thirty days from the date of the said adoption or modification.

Annexure C

- III. for orders passed under clause (i) of second proviso to clause (23C) of section 10 (re-approval)

Form 10 AC
[As per rule 2C]

The approval is granted subject to the following conditions:-

1	Any income of the fund or institution or trust or any university or other educational institution or any hospital or other medical institution, shall not be applied, other than for the objects for which it is established.
2	The fund or institution or trust or any university or other educational institution or any hospital or other medical institution shall not have income from profits and gains of business which is not incidental to the attainment of its objectives.
3	Separate books of account shall be maintained by such fund or institution or trust or any university or other educational institution or any hospital or other medical institution in respect of the business which is incidental to the attainment of its objectives.
4	No non-genuine activity shall be carried out by the fund or institution or trust or any university or other educational institution or any hospital or other medical institution.
5	No such activity shall be carried on by the fund or institution or trust or any university or other educational institution or any hospital or other medical institution which is not in accordance with all or any of the conditions subject to which it was notified or approved.
6	The fund or institution or trust or any university or other educational institution or any hospital or other medical institution shall comply with the requirement of any other law for the time being in force.
7	The form for approval in Form No 10A has been duly filled in by providing all the required information or documents and no false or incorrect information or documents have been provided.
8	Where the fund or institution or trust or any university or other educational institution or any hospital or other medical institution is required to furnish application for approval under clause (ii) of first proviso to clause (23C) of section 10, the said fund or institution or trust or any university or other educational institution or any hospital or other medical institution shall furnish such application within the time allowed under that clause.

Annexure D

- IV. for orders passed under clause (iii) of second proviso to clause (23C) of section 10 (provisional approval):

Form 10 AC
[As per rule 2C]

The approval is granted subject to the following conditions:-

1	Any income of the fund or institution or trust or any university or other educational institution or any hospital or other medical institution, shall not be applied, other than for the objects for which it is established.
2	The fund or institution or trust or any university or other educational institution or any hospital or other medical institution shall not have income from profits and gains of business which is not incidental to the attainment of its objectives.
3	Separate books of account shall be maintained by such fund or institution or trust or any university or other educational institution or any hospital or other medical institution in respect of the business which is incidental to the attainment of its objectives.
4	No non-genuine activity shall be carried out by the fund or institution or trust or any university or other educational institution or any hospital or other medical institution.
5	No such activity shall be carried on by the fund or institution or trust or any university or other educational institution or any hospital or other medical institution which is not in accordance with all or any of the conditions subject to which it was notified or approved.
6	The fund or institution or trust or any university or other educational institution or any hospital or other medical institution shall comply with the requirement of any other law for the time being in force.
7	The form for approval in Form No 10A has been duly filled in by providing all the information or documents and no false or incorrect information or documents have been provided.
8	The fund or trust or institution or university or other educational institution or hospital or other medical institution shall apply for approval within 6 months of commencement of the activities or at least 6 months prior to the expiry of period of provisional approval, whichever is earlier.

- V. For orders passed under clause (i) of second proviso to sub-section (5) of section 80G (re-approval)

Form 10 AC
[As per rule 11AA]

The approval is granted subject to the following conditions:-

1	The registration granted under section 12AB or approval granted under clause (23C) of section 10 has not been cancelled by the Principal Commissioner or Commissioner for specified violations as mentioned in sub-section (4) of section 12AB or under fifteenth proviso to clause (23C) of section 10.
2	The form for approval in Form No 10A has been duly filled in by providing all the information or documents and no false or incorrect information or documents have been provided.
3	The registration granted under section 12AB or approval granted under clause (23C) of section 10 has not been cancelled by the Principal Commissioner or Commissioner as authorised by the Board for non-compliance of conditions mentioned in rule 2C or rule 17A of the Income-tax Rules, 1962.
4	Where the institution or fund is required to furnish application for approval under clause (ii) of first proviso to sub-section (5) of section 80G, the said institution or fund shall furnish such application within the time allowed under that clause.

Annexure F

- VI. For orders passed under clause (iii) of second proviso to sub-section (5) of section 80G (provisional approval) :

Form 10 AC
[As per rule 11AA]

The approval is granted subject to the following conditions:-

1	The registration granted under section 12AB or approval granted under clause (23C) of section 10 has not been cancelled by the Principal Commissioner or Commissioner for specified violations as mentioned in sub-section (4) of section 12AB or under fifteenth proviso to clause (23C) of section 10.
2	The form for approval in Form No. 10A has been duly filled in by providing all the information or document and no false or incorrect information or documents have been provided.
3	The institution or fund shall apply for approval within 6 months of commencement of the activities or at least 6 months prior to the expiry of period of provisional approval, whichever is earlier.
4	The registration granted under section 12AB or approval granted under clause (23C) of section 10 has not been cancelled by the Principal Commissioner or Commissioner as authorised by the Board for non-compliance of conditions mentioned in rule 2C or rule 17A of the Income- tax Rules, 1962.

PAN CARD OF SOCIETY





National Securities Depository Limited

1st Floor, Times Tower, Kamala Mills Compound, Senapati Bapat Marg, Lower Panel, Mumbai - 400 013
Tel: 91-22-2499 4650, Fax : 91-22-2493 0664, e-mail: tininfo@nsdl.co.in

e-TDS Intermediary

PkgID : 02329 / TANPTGNT00100903

TSUC/PSE/L

Jan 01, 2009



Ref. No.: 61520100119061171/TAN/NEW

TO:
HIGHRANGE RURAL DEVELOPMENT SOCIETY
CHURCH BUILDING,
KATTAPPANA SOUTH PO, KATTAPPANA,
IDUKKI
KERALA-685515
TEL. NO: 4868-250180

Sir/Madam,

Sub : Allotment of Tax Deduction Account Number (TAN)
as per the Income Tax Act, 1961.

Kindly refer to your application (Form 49B) dated Dec 20, 2008 for allotment of Tax Deduction Account Number. In this connection, the following TAN has been issued to you/your organisation:

CHNH00739E

Please quote the same in all TDS challans, TDS certificates, TDS returns, Tax Collection at Source (TCS) returns as well as other documents pertaining to such transaction.

Quoting of TAN on all TDS returns and challans for payment of TDS is necessary to ensure credit of TDS paid by you and faster processing of TDS returns.

The above TAN should also be used as Tax collection at Source Account Number under Section 206CA.

Kindly note that it is mandatory to quote TAN while furnishing TDS returns, including e-TDS returns. e-TDS return will not be accepted if TAN is not quoted.

This supersedes all the TAX Deduction/Collection Account Number, allotted to you earlier.

Income Tax Department

This is a computer-generated letter. Hence, signature is not required.

1/1/2009



HRDS INDIA The Highrange Rural Development Society

LEI: 984500E487FEF5E1F478

LEI registration status: ISSUED

Next Renewal Date: 2025-11-11



Chandranagar, 678007, PALAKKAD, IN-KL | India

How to renew an LEI number?



1. Go to <https://www.legalentityidentifier.in/70086> or scan the QR code.
2. The application form will be automatically filled with data from the GLEIF database.
3. Check if the legal entity data is up to date and make any changes if needed.
4. Choose the renewal period and submit your application and payment.
5. We will take care of the LEI renewal. In 90% of the cases the LEI will be renewed within 24 hours.

An LEI code needs to be renewed annually. You can apply for the LEI renewal from 2025-09-12 until 2025-11-11 to keep the LEI active. A lapsed LEI might impact your financial transactions according to RBI guidelines. For help with renewing the LEI code call our toll free number 1800-120-3505.

The certificate's information can be verified by scanning the QR code at the header of the certificate or by searching for the legal entity at www.legalentityidentifier.in/leicert. LEI certificate is generated by LEI Register India (www.legalentityidentifier.in). LEI data is gathered from the GLEIF (www.gleif.org) database. LEI Register India is not responsible for the accuracy of the data. LEI Register India renders this data from the GLEIF public LEI database. This certificate does not necessarily indicate that LEI Register India or its partner LOU manages this LEI.

LEI Register India™
LEI: 9845003AS176DAA0E442
Official Registration Agent of Ublsecure Oy
LEI: 529900T8BM49AURSD055
info@legalentityidentifier.in
www.legalentityidentifier.in

CIN: U74999PN2019FTC184211
GSTIN: 19AADCL9323M1Z0
Registered at: 15A, 4TH FLOOR, CITY VISTA, TOWER A FOUNTAIN ROAD, KHARADI PUNE Pune MH 411014 IN
Office Location: SIXTH FLOOR, CCSG0615, BLOCK G, CITY CENTER SILIGURI, CITY CENTER SILIGURI, Matigara,
Siliguri, Darjeeling, West Bengal, 734010



DARPAN

NITI Aayog, Government of India

You Are Here: Home » NGO Details

Index | Back | [Print](#)

NGO Details

NGO Name : HRDS INDIA THE HIGHRANGE RURAL DEVELOPMENT SOCIETY

Unique Id of VO/NGO	: KL/2016/0109581
PAN Status	: Pan uploaded & Verified
Chief Functionary	: Aji Krishnan
Chairman	: Dr S KrishnaKumar IAS Rtd
Secretary	: Aji Krishnan

First Registration Details

Registered With	: Registrar of Societies
Type of NGO	: Society
Registration No	: I-170/97
City of Registration	: Idukki
State of Registration	: Kerala
Date of Registration	: 18-08-1997
Copy of Registration Certificate	: Available

FCRA details

FCRA Registration no.	: 052940065
-----------------------	-------------

Sector/ Key Issues

Key Issues	: Tribal Affairs, Women's Development & Empowerment
Operational Area-States	: Kerala, Tamil Nadu
Operational Area-District	: Idukki, Palakkad, Wayanad, Coimbatore, Kanyakumari, Tirunelveli

Details of Achievements :

HRDS INDIA (The Highrange Rural Development Society) is registered NGO working for the development of Rural and Tribal people in Kerala and Tamilnadu state in India. Our mission is to promote all aspect of Tribal and Rural development throughout India. HRDS INDIA formed in the year 1997 and registered under Travancore-Cochin Literary, Scientific and Charitable Societies Registration Act 1955. We are granted with Certificates U/S 12 AA and 80G 5 & VI of the IT Act. We are also having FCRA registration. Our president was former Union Minister DR.S.Krishna kumar IAS (Rtd). Since its formation HRDS INDIA has involved with participated in contemporary social activities

NGO Directory

List of VOs/NGOs signed up on the NGO-DARPAN

- State-wise
- State-wise (with PAN)
- Sector-wise
- Search
- FAQs

Guidelines

- Common Guidelines for Implementation of Centrally Sponsored Schemes (CSS)/ Central Sector (CS) Schemes through NGOs
- Report

Related Websites

- NITI Aayog
- Ministry of Electronics & IT (MeitY)

Major Activities/Achievements

and was instrumental in social problems faced by the underprivileged people. We have rendered services to all irrespective of caste, creed, region and politics and proved its live participation. Mainly we concentrate projects on Tribal development, Housing projects, Sustainable Sericulture, Micro Credit and Savings, Promotion of SHG s, Education, Health, Promotion of Medicinal Plants, Natural Calamities etc. HRDS INDIA has been also responding to meet emergency needs of people in distress caused due to Health reason or Nature Disasters etc. And also strengthen the society by the way of spirituality. The mission before HRDS INDIA is to alleviate Poverty, Promote Health, ensure a Clean Environment, Spread Education, Empower Women, Tribal Inhabitation, and create opportunities for Employment and Income Generation for the poor. We strive to accomplish these objectives by designing and implementing several innovative and bold solutions that should bring about a long-term sustainable change in the lives of the poor.

Contact Details

Address	HRDS INDIA (The Highrange Rural Development Society) Sowpamika, Marutharoad Post, Chandranagar, Palakkad- 678007, Kerala State India.
City	Palakkad
State	Kerala
Telephone	0491-2572576
Mobile No	9446488457
E-mail	ajlhrds[at]gmail[dot]com
Website URL	http://www.hrdsindia.org

[Home](#) | [About the Portal](#) | [Site Map](#) | [Link to Us](#) | [Add to Favorites](#) | [Suggest to a Friend](#) | [Help](#) | [Terms of Use](#) | [Contact Us](#)

Copyright © 2009 NIC. All rights reserved

UDYAM REGISTRATION CERTIFICATE

UDYAM REGISTRATION NUMBER

UDYAM-DL-03-0066266

NAME OF ENTERPRISE

HIGHRANGE RURAL DEV SOCTY

TYPE OF ENTERPRISE *

S.No.	Classification Year	Enterprise Type	Classification Date
1	2025-26	Micro	28/08/2025

MAJOR ACTIVITY

SERVICES

SOCIAL CATEGORY OF ENTREPRENEUR

GENERAL

NAME OF UNIT(S)

S.No.	Name of Unit(s)
1	THE HIGHRANGE RURAL DEVELOPMENT SOCIETY (HRDS INDIA)

OFFICAL ADDRESS OF ENTERPRISE

Flat/Door/Block No.	J 11 B K DUTT COLONY	Name of Premises/ Building	HRDS INDIA
Village/Town	JORBAGH	Block	NEAR MINISTRY OF ENVIRONMENT
Road/Street/Lane	LODHI ROAD	City	JORBAGH
State	DELHI	District	NEW DELHI , Pin 110003
Mobile	9446488457	Email:	mail@hrdsindia.org

DATE OF INCORPORATION / REGISTRATION OF ENTERPRISE

13/08/1997

DATE OF COMMENCEMENT OF PRODUCTION/BUSINESS

NATIONAL INDUSTRY CLASSIFICATION CODE(S)

S.No.	NIC 2 Digit	NIC 4 Digit	NIC 5 Digit	Activity
1	SS - Social work activities without accommodation	SS90 - Other social work activities without accommodation n.e.c.	SS900 - Other social work activities without accommodation n.e.c.	Services

DATE OF UDYAM REGISTRATION

28/08/2025

* In case of graduation (upward/reverse) of status of an enterprise, the benefit of the Government Schemes will be availed as per the provisions of Notification No. S.O. 2119(E) dated 26.06.2020 issued by the M/o MSME.

Disclaimer: This is computer generated statement, no signature required. Printed from <https://udyamregistration.gov.in> & Date of printing:- 28/08/2025

For any assistance, you may contact:

1. District Industries Centre: DELHI (DELHI)

2. MSME-DFO: DELHI (DELHI)

Visit : www.msme.gov.in ; www.dcmsme.gov.in ; www.udyamregistration.gov.in

Follow us @minmsme & @msme





AUDIT REPORTS

Date.....

INDEPENDENT AUDITOR'S REPORT

To

The Members of

THE HIGH RANGE RURAL DEVELOPMENT SOCIETY**KATTAPPANA SOUTH POST, IDUKKI DISTRICT, KERALA - 685515**

We have audited the accompanying financial statements of **THE HIGH RANGE RURAL DEVELOPMENT SOCIETY** ("the Trust"), which comprise the Balance Sheet as at **March 31, 2025**, the Statement of Income and Expenditure and Receipts and Payments Account for the year then ended and a summary of the significant accounting policies and other explanatory information.

Opinion

In our opinion, the accompanying financial statements give a true and fair view of the financial position of the Trust as at **March 31, 2025**, and of its financial performance for the year then ended in accordance with the Accounting Standards issued by the Institute of Chartered Accountants of India (ICAI).

Basis for opinion

We conducted our audit in accordance with the Standards on Auditing (SAs) issued by ICAI. Our responsibilities under those standards are further described in the Auditor's Responsibilities for the Audit of the Financial Statements section of our report. We are independent of the Trust in accordance with the Code of Ethics issued by ICAI and we have fulfilled our other ethical responsibilities in accordance with the Code of Ethics. We believe that the audit evidence we have obtained is sufficient and appropriate to provide a basis for our opinion.



Date.....

Key Audit Matters

Key audit matters are those matters that, in our professional judgment, were of most significance in our audit of the financial statements of the current period. These matters were addressed in the context of our audit of the financial statements as a whole, and in forming our opinion thereon, and we do not provide a separate opinion on these matters.

Reporting of key audit matters as per SA 701 "Key Audit Matters" are not applicable here. However, we have determined matters described below to be communicated in our report.

Emphasis of Matter

The trust's net worth is negative and has also taken unsecured loans from its members and from outside. Apart from this, repayable deposits are obtained for various projects. Though there is material uncertainty exists that may cast significant doubt on the trust's ability to continue as a going concern, as per the management, the trust is still a going concern entity because it is in process of identifying new plans to improve the activities through more donations, Government grants and CSR funds. So that, the trust has prepared its financial statements on a going concern basis. Our opinion is not modified in respect of this matter.

The trust's application for renewal of FCRA registration was rejected by the Ministry of Home Affairs on June 24, 2025. This event does not impact the financial statements for the year ended March 31, 2025, as it occurred subsequent to the balance sheet date. However, the rejection prohibits the trust from receiving or utilizing foreign contributions post-June 24, 2025, and may result in the vesting of unutilized FCRA funds and assets acquired with such funds with the government, as per FCRA, 2010. The financial impact cannot be reliably estimated at this stage, pending any appeal or further clarification from the authorities. Management is evaluating alternative funding sources to ensure continuity of operations.



Date.....

Responsibilities of Management and Those Charged with Governance for the Financial Statements

Management is responsible for the preparation of these financial statements that give a true and fair view of the state of affairs and results of operations of the Trust in accordance with the accounting principles generally accepted in India. This responsibility includes the design, implementation and maintenance of internal control relevant to the preparation and presentation of the financial statements that give a true and fair view and are free from material misstatement, whether due to fraud or error.

In preparing the financial statements, management is responsible for assessing the Trust's ability to continue as a going concern, disclosing, as applicable, matters related to going concern and using the going concern basis of accounting unless management either intends to liquidate the Trust or to cease operations, or has no realistic alternative but to do so.

Those charged with governance are responsible for overseeing the Trust's financial reporting process

Auditor's Responsibilities for the Audit of the Financial Statements

Our objectives are to obtain reasonable assurance about whether the financial statements as a whole are free from material misstatement, whether due to fraud or error, and to issue an auditor's report that includes our opinion. Reasonable assurance is a high level of assurance, but is not a guarantee that an audit conducted in accordance with SAs will always detect a material misstatement when it exists. Misstatements can arise from fraud or error and are considered material if, individually or in the aggregate, they could reasonably be expected to influence the economic decisions of users taken on the basis of these financial statements.



Date.....

An audit involves performing procedures to obtain audit evidence about the amounts and disclosures in the financial statements. The procedures selected depend on the auditor's judgment, including the assessment of the risks of material misstatement of the financial statements, whether due to fraud or error. In making those risk assessments, the auditor considers internal control relevant to the Trust's preparation and fair presentation of the financial statements in order to design audit procedures that are appropriate in the circumstances. An audit also includes evaluating the appropriateness of accounting policies used and the reasonableness of the accounting estimates made by management, as well as evaluating the overall presentation of the financial statements.

Report on Other Legal and Regulatory Requirements

- a) We have sought and obtained all the information and explanations which to the best of our knowledge and belief were necessary for the purposes of our audit.
- b) In our opinion, proper books of account as required by law have been kept by the trust so far as it appears from our examination of those books.
- c) The Balance Sheet and Income & Expenditure Account dealt with by this Report are in agreement with the books of account.

For ANIL & COMPANY
Chartered Accountants
FRN: 017357S



PALAKKAD
30.06.2025



CA. ANILKUMAR.M, FCA, DISA.
PROPRIETOR
MEM NO: 235835

UDIN: 25235835BMJCCM1623

CA Anilkumar.M, B.Com, FCA, DISA(ICAI)
Chartered Accountant
Prop: Anil & Company
M. No: 235835

Balance Sheet as at 31.03.2025

(Amount in Rs.)

	Particulars	Note	31 March 2025	31 March 2024
I	Sources of Funds			
1	NPO Funds	3		
(a)	Unrestricted Funds	3A	(27,26,71,521.69)	(21,69,06,554.27)
(b)	Restricted Funds	3B	4,40,36,478.00	18,19,092.00
			(22,86,35,043.69)	(21,50,87,462.27)
2	Non-current liabilities			
(a)	Long-term borrowings	4	84,68,532.02	42,61,527.46
(b)	Other long-term liabilities	5	37,43,08,007.00	28,08,85,500.00
(c)	Long-term provisions	6	-	-
			38,27,76,539.02	28,51,47,027.46
3	Current liabilities			
(a)	Short-term borrowings		-	-
(b)	Payables	7	30,59,932.00	40,54,844.00
(c)	Other current liabilities	8	42,53,481.10	28,78,378.00
(d)	Short-term provisions	6	59,000.00	44,320.00
			73,72,413.10	69,77,542.00
	Total		16,15,13,908.43	7,70,37,107.19
II	Application of Funds			
1	Non-current assets			
(a)	Property, Plant and Equipment and Intangible assets	9		
(i)	Property, Plant and Equipment		78,27,275.14	53,49,050.42
(b)	Long Term Loans and Advances	10	8,23,71,972.20	6,26,24,130.00
(c)	Other non-current assets		-	-
			9,01,99,247.34	6,79,73,180.42
2	Current assets			
(a)	Cash and bank balances	11	7,10,29,322.09	83,80,402.77
(b)	Short Term Loans and Advances		-	-
(c)	Other current assets	12	2,85,339.00	6,83,524.00
			7,13,14,661.09	90,63,926.77
	Total		16,15,13,908.43	7,70,37,107.19
	Brief about the Entity	1		
	Summary of significant accounting policies	2		
	The accompanying notes are an integral part of the financial statements			

Vide My Report of Even Date Attached.

For The High Range Rural Development Society

Aji Krishnan
(Founder-Secretary)

Palakkad
30.06.2025



For Anil & Company
Chartered Accountants
FRN:0173575

CA Anilkumar.M, Bcom, FCA, DISA.
(Proprietor)

Mem No: 235835

UDIN: 25235835BMJCCM1623

Palakkad

30.06.2025

CA Anilkumar.M, B.Com, FCA, DISA
Chartered Accountant
Prop: Anil & Company
M. No: 235835
1st Floor, Horizon Tower, Mettupalayam
Tharekkad, Palakkad-67800

Income and Expenditure for the year ended 31.03.2025

Particulars		Note	31 March 2025			31 March 2024			(Amount in Rs.)
			Unrestricted funds	Restricted funds	Total	Unrestricted funds	Restricted funds	Total	
I	Income								
(a)	Donations and Grants	13	11,40,882.88	4,74,09,000.00	4,85,49,882.88	1,15,56,091.67	20,44,100.00	1,36,00,191.67	
II	Other Income	14	56,26,705.00	-	56,26,705.00	39,01,591.44	-	39,01,591.44	
III	Total Income (I+II)		67,67,587.88	4,74,09,000.00	5,41,76,587.88	1,54,57,683.11	20,44,100.00	1,75,01,783.11	
IV	Expenses:								
(a)	Material consumed/distributed	15	9,29,600.00	-	9,29,600.00	8,31,153.00	-	8,31,153.00	
(b)	Donations/contributions paid	16	1,81,27,532.18	-	1,81,27,532.18	1,79,78,789.42	-	1,79,78,789.42	
(c)	Employee benefits expense	17	12,22,011.00	-	12,22,011.00	10,23,051.00	-	10,23,051.00	
(d)	Depreciation and amortization expense	18	40,62,798.04	-	40,62,798.04	25,44,598.94	-	25,44,598.94	
(e)	Finance costs	19	39,55,653.00	51,79,216.00	91,34,869.00	12,20,913.00	2,25,008.00	14,45,921.00	
(f)	Religion/charitable expenses	20	3,42,34,961.08	12,398.00	3,42,47,359.08	1,86,05,724.64	-	1,86,05,724.64	
(g)	Other expenses		6,25,32,555.30	51,91,614.00	6,77,24,169.30	4,22,04,230.00	2,25,008.00	4,24,29,238.00	
	Total expenses								
V	Excess of Income over Expenditure for the year before exceptional and extraordinary items (III- IV)		(5,57,64,967.42)	4,22,17,386.00	(1,35,47,581.42)	(2,67,46,546.89)	18,19,092.00	(2,49,27,454.89)	
VI	Exceptional items		-	-	-	-	-	-	



VII	Excess of Income over Expenditure for the year before extraordinary items (V-VI)	(5,57,64,967.42)	4,22,17,386.00	(1,35,47,581.42)	(2,67,46,546.89)	18,19,092.00	(2,49,27,454.89)
VIII	Extraordinary Items						
IX	Excess of Income over Expenditure for the year (VII-VIII)	(5,57,64,967.42)	4,22,17,386.00	(1,35,47,581.42)	(2,67,46,546.89)	18,19,092.00	(2,49,27,454.89)
	Appropriations Transfer to funds, e.g., Building fund						
	Transfer from funds						
	Balance transferred to General Fund						
	The accompanying notes are an integral part of the financial statements						

Vide My Report of Even Date Attached.

For The High Range Rural Development Society



(Signature)
Aji Krishnan
(Founder-Secretary)

Palakkad
30.06.2025

For Anil & Company

Chartered Accountants

FRN:0173575

(Signature)

CA Anilkumar.M, Bcom, FCA, DISA.

(Proprietor)

Mem No: 235835

UDIN: 25235835BMJCCM1623

Palakkad

30.06.2025

CA Anilkumar.M, B.Com, FCA, DISA(ICA)
Chartered Accountant

Prop: Anil & Company

M. No: 235835

1st Floor, Horizon Tower, Mettupalayam Street

Tharekkad, Palakkad-678001



THE HIGHRANGE RURAL DEVELOPMENT SOCIETY(HRDS)(Regn No: 1-170/1997)
Notes forming part of the Financial Statements for the year ended, 31st March, 2025

Note - 1 Brief about the entity

High Range Rural Development Society(HRDS) is a charitable organization registered in the year 1997 as an NPO.

Note - 2 Significant Accounting Policies

A. Basis of Preparation

- a. The financial statements have been prepared under the historical cost convention on an accrual basis, in accordance with the applicable Accounting Standards issued by the Institute of Chartered Accountants of India (ICAI) for Non-Corporate Entities. For Applicability of Accounting Standards NPO is categorized under Level IV Non corporate entity.
- b. The NPO follows the accrual system of accounting on a going concern basis.
- c. Use of estimates:-
The preparation of financial statements in conformity with Generally Accepted Accounting Principles (GAAP) requires management to make judgements, estimates and assumptions that affect the application of accounting policies and reported amounts of assets, liabilities, income and expenses and the disclosure of contingent liabilities on the date of the financial statements. Actual results could differ from those estimates. Estimates and underlying assumptions are reviewed on an on-going basis. Any revision to accounting estimates is recognised prospectively in current and future periods.

B.Contingencies & Events after the Balance Sheet Date

As at the reporting date, the Organisation has the following contingent liabilities:

- 1.Bank guarantee in favour of Chief Executive Officer, TNSRLM, DDUGKY, Chennai Rs. 25L, expiry 31.12.2026
 - 2.Bank guarantee in favour of Ministry of Information and Broadcasting, Rs. 25000.00,expiry 25.08.2027
 - 3.Bank guarantee in favour of State Poverty Eradication Mission, Kudumbasree kerala, Rs. 24L , Expiry 31.03.2026
 - 3.Bank guarantee in favour of State Poverty Eradication Mission, Kudumbasree kerala, Rs. 17.51L, Expiry 30.06.2026
- No events have occurred after the balance sheet date that require adjustment or disclosure in these financial statements.

C.Prior Period Items and Changes in Accounting Policies

was not refuted at the time of finalisation of accounts. There were no changes in accounting policies having a material impact on the current year's financial statements.



D. Revenue Recognition :

Income from grants, donations, membership subscriptions, and programme receipts is recognised on accrual basis when there is reasonable certainty of collection and compliance with relevant conditions. Unrestricted donations are recognized as revenue in the Statement of Income and Expenditure when they are received or when there is reasonable assurance that they will be received, and the amount can be reliably measured, as per AS-9.

Restricted donations, where the donor imposes specific conditions, are recognized as revenue when the conditions are fulfilled or when there is reasonable assurance that the conditions will be met. Until such conditions are met, these amounts are treated as liabilities under "Funds Held for Specific Purposes."

E. Property, Plant & Equipments

Property, Plant and Equipment are stated at cost less accumulated depreciation and impairment losses, if any. Depreciation is provided on the Written Down Value method at the rates prescribed under the Income-tax Act, 1961

F. Government Grants

Government grants related to specific projects are recognised as income over the periods necessary to match them with the related costs. Grants related to ppe are deducted from the carrying amount of the asset. During the year, grants received amounted to ₹ 1,06,79,054.00 to DDUGKY projects , of which ₹NIL remained unutilised at year-end.

G. Employee Benefits

a. Short-Term Employee Benefits:

Benefits such as salaries, wages, and compensated absences are recognised as expense in the period in which the employees render the related service.

b. Post-Employment Benefits - Voluntary Pension:

The Organisation does not operate any statutory employee benefit schemes such as Provident Fund, Employee State Insurance, or Gratuity. However, as a matter of internal policy, the Organisation pays a fixed monthly pension to one retired employee. This pension is unfunded and is met from internal resources.



H. Borrowing Costs

Borrowing costs directly attributable to the acquisition, construction, or production of qualifying assets are capitalised as part of the cost of such assets until the assets are ready for their intended use. Other borrowing costs are recognised as expense in the period in which they are incurred.

During the year, the Organisation has vehicle loans outstanding with a total interest cost of ₹ 1,10,525.00(Previous Year: ₹ 1,63,885.00). As the related vehicles were put to use immediately upon acquisition, all interest costs have been charged to the Income & Expenditure Account, and no borrowing costs have been capitalised during the year.

I. Leases

The Organisation has taken land on operating lease for a period of 33 years, renewable at mutual consent. The lease agreement stipulates that the land will be returned to the lessor at the end of the lease term. Lease rentals of ₹ 23,86,788.00 (Previous year ₹ 23,86,788.00) have been charged to the Income & Expenditure Account.

J. Taxes on Income

The Organisation is registered under section 12AB of the Income-tax Act, 1961. Income from charitable activities is exempt, except for taxable income under section 11. Current tax provision of ₹ NIL has been made for the year. Deferred tax assets/liabilities have not been recognised, being a non-company entity eligible for relaxation.

K. Impairment of Assets

The carrying amounts of assets are reviewed for impairment whenever events indicate that the carrying value may not be recoverable. No impairment loss has been recognised during the year



L. Provisions, contingencies and commitments

"Provision is recognised in the accounts when there is a present obligation as a result of past event(s) & it is probable that an outflow of resources will be required to settle the obligation & the reliable estimate can be made. Provisions are not discounted to their present value & are determined based on the best estimate required to settle the obligation at the reporting rate. These estimates are reviewed at each reporting date and adjusted to reflect the current best estimates. Contingent Liabilities are disclosed unless the possibility of outflow of resources is remote. Contingent Assets are neither recognised nor disclosed in the financial statements.

M. Reclassification of previous year figures upon complying with technical guide on Accounting for NPOs issued by ICAI.

Since the NPO is required to comply with the technical guide on Accounting for NPOs issued by ICAI, figures are regrouped for previous years also to bring uniformity.

Note - 3 NPOs Funds

Sr. No.	Particulars	As at 1st April 2024 (Opening Balance)	Funds transferred/received during the year	Funds Utilised during the year	(Amount in Rs.)	
					As at 31st March 2025 (Closing Balance)	
(A)	Unrestricted Funds					
1	Corpus Funds	(15,99,40,192.91)	-	-	(15,99,40,192.91)	
2	General Funds				-	
3	Designated Funds				-	
4	Surplus/Deficit	(5,69,66,361.36)	(5,57,64,967.42)	-	(11,27,31,328.78)	
(B)	Restricted Funds	18,19,092.00	4,22,17,386.00	-	4,40,36,478.00	
		(21,50,87,462.27)	(1,35,47,581.42)	-	(22,86,35,043.69)	
	Previous Year (PY)	(19,01,60,007.38)	(2,49,27,454.89)	-	(21,50,87,462.27)	



Sr. No.	Particulars	As at 1st April 2023 (Opening Balance)	Funds transferred/received during the year	Funds Utilised during the year	As at 31st March 2024 (Closing Balance)
(A)	Unrestricted Funds				
1	Corpus Funds	(15,99,40,192.91)	-		(15,99,40,192.91)
2	General Funds				-
3	Designated Funds				-
4	Surplus/Deficit	(3,02,19,814.47)	(2,67,46,546.89)		(5,69,66,361.36)
(B)	Restricted Funds		18,19,092.00	-	18,19,092.00
		(19,01,60,007.38)	(2,49,27,454.89)	-	(21,50,87,462.27)
	Previous Year (PY)	(15,99,40,192.91)	(3,02,19,814.47)	-	(19,01,60,007.38)



THE HIGHRANGE RURAL DEVELOPMENT SOCIETY(HRDS)(Regn No: 1-170/1997)

Notes forming part of the Financial Statements for the year ended 31st March, 2025

4	Borrowings	Long Term		Short Term	
		31 March 2025	31 March 2024	31 March 2025	31 March 2024
(a)	<u>Secured</u>				
(i)	Term loans				
	from banks				
	Federal Bank - Vehicle Loan-10817400007345	1,32,918.00	2,80,074.31	-	-
	Federal Bank - Vehicle Loan- 10817400007485	2,76,592.00	4,74,717.00	-	-
	Federal Bank Vehicle Loan-10817400008061	2,12,130.00	4,42,879.00	-	-
	HDFC Auto Loan-117261995	1,27,854.19	2,46,083.15	-	-
	Total (A)	7,49,494.19	14,43,753.46		
(a)	<u>Unsecured</u>				
(i)	Term loans				
(ii)	from banks				
	from other parties				
	Biju Krishnan Loan A/C	-	-	-	-
	Kamarudheen A.A.	-	-	-	-
	M.M Peter	2,50,000.00	29,353.00	-	-
	Jaleesh Peter	1,00,000.00	3,00,000.00	-	-
	Pk Jaganath	65,00,000.00	1,00,000.00	-	-
	Sacris Ventures Pvt Ltd	-	-	-	-
	Shiju C S Sivraman	5,00,000.00	2,00,000.00	-	-
	Oinam Jothi Sing	-	5,00,000.00	-	-
	Rahul C	1,00,000.00	48,161.00	-	-
		(20,15,000.00)	-	-	-
			5,35,000.00	-	-
	Loans and advances from related parties				
	Aji Krishnan -Loan	22,63,193.83	10,18,016.00	-	-
	P J Mathew	20,844.00	87,244.00	-	-
	Total (B)	77,19,037.83	28,17,774.00		
	Total (A) + (B)	84,68,532.02	42,61,527.46		



Notes forming part of the Financial Statements for the year ended 31st March, 2025

(i)	Foot Note: <u>Nature of the Security</u>	<u>Terms of Repayment</u>
a.	Federal Bank - Vehicle Loan-10817400007345 is secured with hypothothication of Vehicle-Mahindra Bolero-KL06J4566	EMI of Rs.13221/- for a term of 87 months commencing from 22/09/2020 and ending on 22/01/2026
b.	Federal Bank - Vehicle Loan- 10817400007485 is secured with hypothothication of Vehicle-Mahindra Marazzo-KL06J6758	EMI of Rs.18661/- for a term of 70 months commencing from 27/09/2020 and ending on 27/05/2026
c.	Federal Bank Vehicle Loan-10817400008061 is secured with hypothothication of Vehicle-Mahindra Scorpio- KL09AT9963	EMI of Rs.20517/- for a term of 48 months commencing from 15/01/2021 and ending on 15/12/2025
d.	HDFC Auto Loan-117261995 is secured with hypothothication of Vehicle-Mahindra Bolero-KL09AT996	EMI of Rs.11113/- for a term of 60 months commencing from 05/04/2021 and ending on 05/03/2026



THE HIGHRANGE RURAL DEVELOPMENT SOCIETY(HRDS)(Regn No: 1-170/1997)
Notes forming part of the Financial Statements for the year ended 31st March, 2025

(Amount in Rs.)

5	Other long-term liabilities	31 March 2025		31 March 2025
		31 March 2025	31 March 2025	
(a)	Advance from customers	-	-	-
(b)	Others -Security deposits	-	-	-
(i)	Sadhgraha security deposits	37,39,08,007.00	28,04,85,500.00	28,04,85,500.00
(ii)	Agneya Project-Bio Gas Plant	4,00,000.00	4,00,000.00	4,00,000.00
	Total Other long-term liabilities	37,43,08,007.00	28,08,85,500.00	28,08,85,500.00
6	Provisions	Long term		Short term
		31 March 2025	31 March 2025	
(a)	Provision for employee benefits	-	-	-
(b)	Other provisions	-	-	-
	Audit fee payable	-	59,000.00	44,320.00
	Total Provisions	-	59,000.00	44,320.00
7	Payables	31 March 2025		31 March 2025
		31 March 2025	31 March 2025	
(a)	Total outstanding dues of micro, small and medium enterprises			
	Dittographix	1,34,810.00	28,475.00	28,475.00
	Fairway Holidays	1,19,991.00	1,19,991.00	1,19,991.00
	Indco Consultancy Pvt Ltd	37,500.00	37,500.00	37,500.00
	Kaivalya Enterprise	18,50,580.00	18,50,580.00	18,50,580.00
	Kerala Kaumudi Pvt Ltd	-225.00	-	-
	Kurukshetra Prakasan Pvt Ltd	-	14,400.00	14,400.00
	Legiscorp Business Consultancy Services	-	1,62,000.00	1,62,000.00
	Maha Manthra	-	11,780.00	11,780.00
	Mangalam Publications (I) Pvt Ltd	-	66,189.00	66,189.00
	Multi Food Links	-	9,984.00	9,984.00
	Pegasus Global Pvt Ltd	8,53,476.00	8,53,476.00	8,53,476.00
	Rashtra Deepika Ltd	63,800.00	6,59,286.00	6,59,286.00
	Spacecraft Media Communications,Ernakulam	-	-	-
	Vennila Clothing Company, Tirupur	-	-	2,40,003.00
	Zoom It Zone	-	-	1,180.00
(b)	Total outstanding dues of creditors other than micro, small and medium enterprises	-	-	-
	Total payables	30,59,932.00	40,54,844.00	40,54,844.00



THE HIGHRANGE RURAL DEVELOPMENT SOCIETY(HRDS)(Regn No: 1-170/1997)
Notes forming part of the Financial Statements for the year ended 31st March, 2025

Disclosure relating to suppliers registered under MSMED Act based on the information available with the entity Company:		
Particulars	31 March 2025	31 March 2025
(a) Amount remaining unpaid to any supplier at the end of each accounting year:		
Principal	-	-
Interest	-	-
Total	-	-
(b) The amount of interest paid by the buyer in terms of section 16 of the MSMED Act, along with the amount of the payment made to the supplier beyond the appointed day during each accounting year.	-	-
(c) The amount of interest due and payable for the period of delay in making payment (which have been paid but beyond the appointed day during the year) but without adding the interest specified under the MSMED Act.	-	-
(d) The amount of interest accrued and remaining unpaid at the end of each accounting year.	-	-
(e) The amount of further interest remaining due and payable even in the succeeding years, until such date when the interest dues above are actually paid to the small enterprise, for the purpose of disallowance of a deductible expenditure under section 23 of the MSMED Act.	-	-
8 Other current liabilities	31 March 2025	31 March 2025
(a) Electricity Charges payable	6,659.10	10,753.00
(b) Food Expenses Payable-CMS college	17,26,396.00	1,53,303.00
(c) Rent Payable	2,13,470.00	2,69,870.00
(d) Salary payable	13,93,475.00	10,44,840.00
(e) Travelling expenses payable	1,75,000.00	-
(f) Telephone Charge payable	2,027.00	2,028.00
(g) Expenses payable	1,41,521.00	13,97,584.00
(h) TDS payable	3,87,457.00	-
(i) TDS refund payable to projects FY 23-24	2,07,476.00	-
Total Other current liabilities	42,53,481.10	28,78,378.00



THE HIGHRANGE RURAL DEVELOPMENT SOCIETY(HRDS)(Regn No: 1-170/1997)

Notes forming part of the Financial Statements for the year ended 31st March, 2025

9 Property, Plant and Equipment and Intangible Assets (owned assets)

Particulars /Assets	Plant and Equipment	Furniture & Fixtures	Computers & Peripherals	Total
Gross Block				
At 1 April 2024	43,93,098.00	14,09,536.82	5,69,466.60	63,72,101.42
Additions	24,78,365.32	8,35,426.40	3,86,444.00	37,00,235.72
Deductions/Adjustments	-	-	-	-
At 1 April 2023	43,62,349.00	12,17,641.82	4,34,266.60	60,14,257.42
Additions	30,749.00	1,91,895.00	1,35,200.00	3,57,844.00
Deductions/Adjustments	-	-	-	-
At 31 March 2025	68,71,463.32	22,44,963.22	9,55,910.60	1,00,72,337.14
At 31 March 2024	43,93,098.00	14,09,536.82	5,69,466.60	63,72,101.42
Depreciation/Adjustments	15.00%	10.00%	40.00%	0.25
At 1 April 2024	6,58,964.00	1,36,300.00	2,27,787.00	10,23,051.00
Additions	8,30,500.00	1,73,777.00	2,17,734.00	12,22,011.00
Deductions/Adjustments	-	-	-	-
At 1 April 2023	-	-	-	-
Additions	6,58,964.00	1,36,300.00	2,27,787.00	10,23,051.00
Deductions/Adjustments	-	-	-	-
At 31 March 2025	14,89,464.00	3,10,077.00	4,45,521.00	22,45,062.00
At 31 March 2024	6,58,964.00	1,36,300.00	2,27,787.00	10,23,051.00
Net Block				
At 31 March 2025	53,81,999.32	19,34,886.22	5,10,389.60	78,27,275.14
At 31 March 2024	37,34,134.00	12,73,236.82	3,41,679.60	53,49,050.42



Note No : 9 - Property , Plant & Equipments

Particulars	WDV as on 01.04.2024	Addition		Deletion	Net Asset	Rate	Depreciation	WDV as on 31.03.2025
		180 days or more	179 days or less					
Plant & Machineries								
Vessels and Utensils	8,191.00	-	-	-	8,191.00	15%	1,229.00	6,962.00
Biometric device			17,563.00	-	17,563.00	15%	1,317.00	16,246.00
Electrical equipments-Broadcasting studio			13,16,695.32	-	13,16,695.32	15%	98,752.00	12,17,943.32
CCTV	17,470.00	-	-	-	17,470.00	15%	2,621.00	14,849.00
UPS and battery	1,00,937.00	-	-	-	1,00,937.00	15%	15,141.00	85,796.00
Television	15,100.00	17,000.00	-	-	32,100.00	15%	4,815.00	27,285.00
Telephone & EPABX	8,287.00	-	10,200.00	-	18,507.00	15%	2,010.00	16,497.00
Washing Machine		15,690.00	-	-	15,690.00	15%	2,354.00	13,336.00
Camera			7,200.00	-	7,200.00	15%	540.00	6,660.00
Vehicles								
Bolero- KL-06-J-4566	3,31,429.00	-	-	-	3,31,429.00	15%	49,714.00	2,81,715.00
Bolero- DL-12-CY-0894		10,93,997.00	-	-	10,93,997.00	15%	1,64,100.00	9,29,897.00
Marazzo- KL-06-J-3936	4,12,978.00	-	-	-	4,12,978.00	15%	61,947.00	3,51,031.00
XUV- KL-06-J-2325	5,16,983.00	-	-	-	5,16,983.00	15%	77,547.00	4,39,436.00
Marazzo-New-KL-06-J-6758	5,82,141.00	-	-	-	5,82,141.00	15%	87,321.00	4,94,820.00
Bolero- KL-09-AT-9936	7,55,749.00	-	-	-	7,55,749.00	15%	1,13,362.00	6,42,387.00
Scorpio- KL-09-AT-9963	8,43,000.00	-	-	-	8,43,000.00	15%	1,26,450.00	7,16,550.00
Mobile phone	86,849.00	-	-	-	86,849.00	15%	13,027.00	73,822.00
Kitchen equipments	55,020.00	-	-	-	55,020.00	15%	8,253.00	46,767.00
Furniture and Fittings								
Electrical Fittings	76,819.04	52,628.00	-	-	1,29,447.04	10%	12,945.00	1,16,502.04
Refrigerator		29,700.00	-	-	29,700.00	10%	2,970.00	26,730.00
Water Purifier		8,500.00	-	-	8,500.00	10%	850.00	7,650.00
AC	88,410.00	-	-	-	88,410.00	10%	8,841.00	79,569.00
Air cooler	8,541.00	-	-	-	8,541.00	10%	854.00	7,687.00
Furniture and Fittings	10,99,466.78	2,800.00	2,39,204.00	-	13,41,470.78	10%	1,22,187.00	12,19,283.78
Furniture and Fittings -Broadcasting Studio			5,02,594.40	-	5,02,594.40	10%	25,130.00	4,77,464.40
Computers & Peripherals								
Computer , Printers & Softwares	3,41,679.60	18,868.00	3,67,576.00	-	7,28,123.60	40%	2,17,734.00	5,10,389.60
Total	53,49,050.42	12,39,183.00	24,61,052.72	-	90,49,286.14		12,22,011.00	78,27,275.14

Particulars	WDV as on 01.04.2023	Addition		Deletion	Net Asset	Rate	Depreciation	WDV as on 31.03.2024
		180 days or more	179 days or less					
Plant & Machineries								
Vessels and Utensils	9,636.00	-	-	-	9,636.00	15%	1,445.00	8,191.00
CCTV	20,553.00	-	-	-	20,553.00	15%	3,083.00	17,470.00
UPS and battery	97,750.00	21,000.00	-	-	1,18,750.00	15%	17,813.00	1,00,937.00
Television	17,765.00	-	-	-	17,765.00	15%	2,665.00	15,100.00
Telephone	-	9,749.00	-	-	9,749.00	15%	1,462.00	8,287.00
Vehicles								
Bolero- KL-06-J-4566	3,89,916.00	-	-	-	3,89,916.00	15%	58,487.00	3,31,429.00
Marazzo- KL-06-J-3936	4,85,856.00	-	-	-	4,85,856.00	15%	72,878.00	4,12,978.00
XUV- KL-06-J-2325	6,08,215.00	-	-	-	6,08,215.00	15%	91,232.00	5,16,983.00
Marazzo-New-KL-06-J-6758	6,84,872.00	-	-	-	6,84,872.00	15%	1,02,731.00	5,82,141.00
Bolero- KL-09-AT-9936	8,89,116.00	-	-	-	8,89,116.00	15%	1,33,367.00	7,55,749.00
Scorpio- KL-09-AT-9963	9,91,765.00	-	-	-	9,91,765.00	15%	1,48,765.00	8,43,000.00
Mobile phone	1,02,175.00	-	-	-	1,02,175.00	15%	15,326.00	86,849.00
Kitchen equipments	64,730.00	-	-	-	64,730.00	15%	9,710.00	55,020.00
Furniture and Fittings								
Electrical Fittings	85,354.04	-	-	-	85,354.04	10%	8,535.00	76,819.04
AC	-	-	93,063.00	-	93,063.00	10%	4,653.00	88,410.00
Air cooler	-	9,490.00	-	-	9,490.00	10%	949.00	8,541.00
Furniture and Fittings	11,32,287.78	89,342.00	-	-	12,21,629.78	10%	1,22,163.00	10,99,466.78
Computers & Peripherals								
Computer , Printers & Softwares	4,34,266.60	1,35,200.00	-	-	5,69,466.60	40%	2,27,787.00	3,41,679.60
Total	60,14,257.42	2,64,781.00	93,063.00	-	63,72,101.42		10,23,051.00	53,49,050.42



(Amount in Rs.)



THE HIGHRANGE RURAL DEVELOPMENT SOCIETY(HRDS)(Regn No: 1-170/1997)

Notes forming part of the Financial Statements for the year ended 31st March, 2025

B	Loans and advances (Unsecured)	Long Term		Short Term	
		31-Mar-25	31-Mar-24	31-Mar-25	31-Mar-24
(a)	Capital advances				
(i)	Considered good				
	Building Advance	3,90,000.00	3,90,000.00	-	-
	Property Advance	2,00,000.00	2,00,000.00		
(ii)	Doubtful	-	-	-	-
	Less: Provision for doubtful advances	-	-	-	-
(b)	Loans advances to partners or relative of partners	5,90,000.00	5,90,000.00		
(c)	Other loans and advances	1,22,84,079.00	1,21,66,083.00		
(i)	Prepaid expenses	-	-	-	-
(ii)	Security Deposits	30,227.00	18,796.00		
	SecurityDeposit-Court	2,00,000.00	2,00,000.00		
	SecurityDeposit-Lease land	1,00,00,000.00	1,00,00,000.00		
	SecurityDeposit-Offejania	2,07,000.00	2,07,000.00		
	Telephone Deposit	25,000.00	25,000.00		
	Rent Deposit-Odisha Office	60,000.00	60,000.00		
	Rent Deposit-Odisha staff quarters	75,000.00			
	Rent Deposit-Delhi Office	-	1,00,000.00		
	Rent Deposit-Delhi Office-Gogu	2,50,000.00	-		
	Rent Deposit-Delhi Office-Ravikanth	2,50,000.00	-		
	Rent Deposit-Delhi -Staff quarters	49,000.00	-		
	Rent Deposit-Delhi flat-Prakash	5,000.00	-		
	Rent Deposit-Delhi flat-Subodh Kumar	10,000.00	-		
	Rent Deposit- Guest house-Radha Gopal	60,000.00	60,000.00		
	Rent Deposit- New Flat-Boby Mani	30,000.00	30,000.00		
	Rent Deposit- Flat-Bibitha jayasanker	30,000.00	30,000.00		
	Rent Deposit- Philomina	30,000.00	30,000.00		
	Rent Deposit-DDUGKY Thodupuzha	5,25,000.00	5,25,000.00		
	Rent Deposit-Jetha Girish Nair	2,12,430.00	2,06,067.00		
	Rent Deposit-Muhammed Anees	30,000.00	30,000.00		
	Rent Deposit-Attappady-Erumbath traders	1,00,000.00	1,00,000.00		
	Rent Deposit-Attappady-Staff quarters	30,000.00	-		



THE HIGHRANGE RURAL DEVELOPMENT SOCIETY(HRDS)(Regn No: 1-170/1997)

Notes forming part of the Financial Statements for the year ended 31st March, 2025

(vi)	Rent Deposit-Staff Quateres-Rathnamma	45,000.00	45,000.00		
	Rent deposit-Thodupuzha	23,000.00	-		
	Rent deposit-Ishfaq Hamdhami	86,000.00	-		
	Rent deposit-Madusudan nair	20,000.00	-		
	Rent deposit-Meghalya-Ibadahun Gigi Bang	60,000.00	-		
	Rent deposit-Odisha-Chinmaya	69,000.00	-		
	Rent deposit-Odisha-New	84,000.00	-		
	Other Advances				
	Loan to various parties	50,48,373.00	50,48,373.00		
	Project Advances	4,26,92,777.00	2,34,99,986.00		
	Other advances	91,61,086.20	96,52,825.00		
	Total (a)+(b) (B)	8,17,81,972.20	6,20,34,130.00	-	-
	Total (A + B)	8,23,71,972.20	6,26,24,130.00	-	-

(b)



THE HIGHRANGE RURAL DEVELOPMENT SOCIETY(HRDS)(Regn No: 1-170/1997)

Notes forming part of the Financial Statements for the year ended 31st March, 2025

11 A (a)	Cash and Bank Balances Cash and cash equivalents On current accounts	31-Mar-25	31-Mar-24
	Axis Bank - 918010039261536	27,592.03	5,562.21
	Bank of India - 853520110000098	3,979.65	4,333.65
	Bank of India Utilization Ac -8535201100000131	1,171.42	1,171.42
	Bank of Baroda-627002000000069	4,97,764.82	924.34
	Central Bank of India-547849889	19,518.32	19,518.32
	Equitas Small Finance Bank-100047720947	15,198.65	10.00
	Equitas Small Finance Bank-100047720921	1,222.55	1,126.00
	Equitas Small Finance Bank-100049248621	11,108.00	4,906.00
	Equitas Small Finance Bank-100049250520	7,034.84	188.24
	Equitas Small Finance Bank-100047718040	25,826.67	216.81
	Equitas Small Finance Bank-100049253146	1,575.10	-
	Equitas Small Finance Bank-200001856675	15,730.00	10,910.00
	Federal Bank-10810100274174	1.74	1.74
	Federal Bank-10810100274349	1.79	1.79
	Federal Bank-10810100274414	1.08	1.08
	Federal Bank - 10810200020212	16,451.69	-
	Federal Bank - 10810200020295	25,187.50	1.50
	HDFC Bank-50200033392082	2,145.00	2,617.00
	HDFC Bank-50200051393367	86,240.47	5,499.59
	ICICI Bank- 350505000761	-	-
	Punjab National Bank -4260002108005376	13,716.67	-
	State Bank of India - 37253354403	83,32,744.46	15,244.94
	State Bank of India -FCRA-Delhi-40108527493	1,63,873.85	17,271.85
	State Bank of India -FCRA-Utilization -43909676251	4,29,99,911.50	-
	State Bank of India -43949438913	1,00,00,000.00	-
	Standard Chartered Bank-43505903851	25,000.00	-
	Yes Bank - 0692887000000013	193.88	193.88
	Yes Bank - 0692946000000661	327.07	319.07
(b)	Cash credit account (Debit balance)	-	-
(c)	Fixed Deposits	-	-
	Deposits with original maturity of less than three months	-	-
(d)	Cheques, drafts on hand	-	-
(e)	Cash on hand	1,33,956.00	1,19,665.00
	Total	6,24,27,474.75	2,09,684.43

(I)



THE HIGHRANGE RURAL DEVELOPMENT SOCIETY(HRDS)(Regn No: 1-170/1997)
Notes forming part of the Financial Statements for the year ended 31st March, 2025

B	Other bank balances		
(a)	Bank Deposits	-	-
(i)	Earmarked Bank Deposits	-	-
(ii)	Deposits with original maturity for more than 3 months but less than 12 months from reporting date	-	-
(iii)	Margin money or deposits under lien	-	-
	Fixed Deposit with Axis bank	29,61,174.00	28,25,410.00
	Fixed Deposit with bank of baroda	22,64,311.34	21,30,689.34
	Fixed Deposit with SBI	33,76,362.00	32,14,619.00
	Total other bank balances	86,01,847.34	81,70,718.34
	Total Cash and bank balances	7,10,29,322.09	83,80,402.77
12	Other current assets	31-Mar-25	31-Mar-24
(a)	TDS receivable FY 23-24	49,111.00	49,111.00
(b)	TDS receivable FY 24-25	58,032.00	-
(c)	TDS receivable	1,78,196.00	1,78,196.00
(d)	TDS receivable FY 22-23	-	16,342.00
(e)	TDS receivable from projects	-	4,39,875.00
	Total	2,85,339.00	6,83,524.00



THE HIGHRANGE RURAL DEVELOPMENT SOCIETY(HRDS)(Regn No: 1-170/1997)
Notes forming part of the Financial Statements for the year ended 31st March, 2025

(Amount in Rs.)

		Unrestricted funds	Restricted funds	Total	Unrestricted funds	Restricted funds	Total
			31-Mar-25			31-Mar-24	
13	Donations and Grants						
(a)	CSR fund received from						
(i)	Air water India P Ltd-For Haryan School	-	17,00,000.00	17,00,000.00	-	-	-
(ii)	Tata Power Community	-	5,50,000.00	5,50,000.00	-	-	-
(iii)	Udupi Cochin Shipyard	-	20,00,000.00	20,00,000.00	-	20,44,100.00	20,44,100.00
(b)	Foreign Contribution received						
(i)	Good Karma foundation-USA	-	4,31,59,000.00	4,31,59,000.00	-	-	-
(ii)	Telecom Services Network Ltd-Singapore	-	-	-	14,443.00	-	14,443.00
(c)	Other Donations	11,40,882.88	-	11,40,882.88	1,15,41,648.67	-	1,15,41,648.67
		11,40,882.88	4,74,09,000.00	4,85,49,882.88	1,15,56,091.67	20,44,100.00	1,36,00,191.67
14	Other income		31-Mar-25			31-Mar-24	
(a)	Interest income						
(i)	Interest received from SB Accounts	1,852.00	-	1,852.00	1,228.10	-	1,228.10
(ii)	Interest received on Fixed Deposits with banks	4,79,033.00	-	4,79,033.00	4,25,963.34	-	4,25,963.34
(iii)	Interest received on Fixed Deposits -Prior Period(For AY 23-24 TDS portion)	25,665.00	-	25,665.00	-	-	-
(iv)	Interest on Income tax refund Ay -23-24	21,197.00	-	21,197.00	-	-	-
(v)	Refunds-FCRA Penalty refund.	53,908.00	-	53,908.00	-	-	-
(b)	Other non-operating income						
	Income from Agniculture-cardomom sales	50,45,050.00	-	50,45,050.00	34,74,400.00	-	34,74,400.00
	Total other income	56,26,705.00	-	56,26,705.00	39,01,591.44	-	39,01,591.44
15	Donations/contributions paid		31-Mar-25			31-Mar-24	
(i)	Donations paid	9,29,600.00	-	9,29,600.00	8,31,153.00	-	8,31,153.00
		9,29,600.00	-	9,29,600.00	8,31,153.00	-	8,31,153.00



THE HIGHRANGE RURAL DEVELOPMENT SOCIETY(HRDS)(Regn No: 1-170/1997)
Notes forming part of the Financial Statements for the year ended 31st March, 2025

	31-Mar-25				31-Mar-24			
16 Employee benefits expense (Including contract labour)								
(a) Salaries, wages, bonus and other allowances:								
(i) Salary & Allowances	1,64,58,691.00	-		1,64,58,691.00	1,22,97,775.00			1,22,97,775.00
(ii) Travelling allowances	10,000.00	-		10,000.00	39,77,186.19			39,77,186.19
(iii) Staff Welfare Expenses	10,83,215.18	-		10,83,215.18	7,05,079.23			7,05,079.23
(iv) Staff accommodation expenses	61,223.00	-		61,223.00	56,439.00			56,439.00
(v) Stipend for trainees	4,54,403.00	-		4,54,403.00	8,82,310.00			8,82,310.00
(vi) Pension	60,000.00	-		60,000.00	60,000.00			60,000.00
Total Employee benefits expense	1,81,27,532.18	-		1,81,27,532.18	1,79,78,789.42	-		1,79,78,789.42
17 Depreciation and amortization expense								
(a) on tangible assets (Refer note 9)	12,22,011.00			12,22,011.00	10,23,051.00			10,23,051.00
(b) on intangible assets (Refer note 9)								
Total Depreciation and amortization expense	12,22,011.00	-		12,22,011.00	10,23,051.00	-		10,23,051.00
18 Finance cost								
(a) Interest expense								
(i) Interest on Vehicle Loans								
Federal Bank - 10817400007345	21,062.00	-		21,062.00	29,507.00			29,507.00
Federal Bank - 10817400007485	38,342.00	-		38,342.00	48,954.00			48,954.00
Federal Bank - 10817400008061	35,994.00	-		35,994.00	57,738.00			57,738.00
HDFC Bank - 117261995	15,127.04	-		15,127.04	24,557.94			24,557.94
Yes Bank- ALN069000409050	-	-		-	2,945.00			2,945.00
Yes Bank-ALN069000325300	-	-		-	183.00			183.00
(b) Other borrowing costs								
Interest paid on deposits	39,52,273.00	-		39,52,273.00	23,80,714.00			23,80,714.00
Total Finance cost	40,62,798.04	-		40,62,798.04	25,44,598.94	-		25,44,598.94



THE HIGHRANGE RURAL DEVELOPMENT SOCIETY (HRDS) (Regn No: 1-170/1997)

Notes forming part of the Financial Statements for the year ended 31st March, 2025

	31-Mar-25				31-Mar-24			
19	Religious/charitable expenses							
	DDUGKY project expenses	6,60,000.00				1,37,840.00		1,37,840.00
	Kumbhamela Project	-				-		-
	Hariyana School Renovation Exp	-				-		-
	Tata Power - Project Expenses	-	17,00,000.00			-		-
	Udupi Coshin Shipyard Ltd -Project Expenses	-	1,21,916.00			-		-
	Jwalamukhi Project Expenses	-	33,57,300.00			-	2,25,008.00	2,25,008.00
	Meghalaya Project Office Expenses	24,964.00	-			45,581.00	-	45,581.00
	Niramaya Project Exps	65,000.00	-			-	-	-
	Odisha Project Expenses	33,354.00	-			30,485.00	-	30,485.00
	Sadhgraha Project Expenses	7,10,440.00	-			6,68,997.00	-	6,68,997.00
	UP Project Expenses	5,50,000.00	-			31,000.00	-	31,000.00
	Yuvakeralam Project Expenses	1,15,000.00	-			1,00,000.00	-	1,00,000.00
	Scholarship Expenses	17,96,895.00	-			10,000.00	-	10,000.00
		39,55,653.00	51,79,216.00			12,20,913.00	2,25,008.00	14,45,921.00
20	Other Expenses							
	Auditors remuneration	66,200.00	-			1,14,930.00	-	1,14,930.00
	Advertisement expenses	4,95,930.00	-			12,64,247.50	-	12,64,247.50
	Bank charges	1,72,294.11	12,398.00			40,904.81	-	40,904.81
	Electricity charges	1,35,161.37	-			1,16,233.00	-	1,16,233.00
	Commission paid	1,05,14,000.00	-			35,17,500.00	-	35,17,500.00
	Fuel Expenses	7,84,200.48	-			7,56,621.58	-	7,56,621.58
	Guest Accomodation & Food	2,36,417.08	-			2,21,670.00	-	2,21,670.00
	Lease land expenses		-			-	-	-
	Lease rent	23,86,788.00	-			23,86,788.00	-	23,86,788.00
	Manure purchase	6,61,500.00	-			2,40,000.00	-	2,40,000.00
	Wages & Coolie	24,15,992.00	-			8,44,414.00	-	8,44,414.00
	Legal fees	5,65,000.00	-			6,51,063.00	-	6,51,063.00
	Medical expenses	10,88,528.19	-			8,90,824.00	-	8,90,824.00
	Media Charges	4,15,000.00	-			1,42,360.00	-	1,42,360.00
	Meeting expenses	18,55,415.00	-			3,21,115.00	-	3,21,115.00
	Late fee & penalty	2,22,770.00	-			23,098.00	-	23,098.00
	Newspaper Bill & Subscription	18,051.00	-			14,180.00	-	14,180.00
	Office Expenses	31,68,036.64	-			21,28,188.33	-	21,28,188.33
	Office Rent	43,86,900.00	-			32,51,815.00	-	32,51,815.00
	Postage & Courier Charges	35,744.70	-			23,843.00	-	23,843.00
	Printing & Stationery Charges	7,80,565.00	-			4,87,862.00	-	4,87,862.00
	Professional Fee	93,600.00	-			4,60,903.00	-	4,60,903.00
	Rates & taxes	1,26,188.00	-			59,290.00	-	59,290.00
	Round off	-118.59	-			1.22	-	1.22
	Service & maintenance charges	83,900.00	-			44,273.00	-	44,273.00
	Telephone, Mobile & Internet Charges	82,891.10	-			77,662.76	-	77,662.76



THE HIGH RANGE RURAL DEVELOPMENT SOCIETY(HRDS)(Regn No: 1-170/1997)
Notes forming part of the Financial Statements for the year ended 31st March, 2025

Travelling Expenses	26,90,261.00	-	26,90,261.00	32,669.00	-	32,669.00
TDS late fee	5,800.00	-	5,800.00	22,500.00	-	22,500.00
TDS interest/written off	35,282.00	-	35,282.00	24.00	-	24.00
Vehicle Maintenance Expenses	3,48,277.00	-	3,48,277.00	2,76,283.44	-	2,76,283.44
Vehicle Insurance	58,075.00	-	58,075.00	53,472.00	-	53,472.00
Website Creation And Maintenance	3,06,312.00	-	3,06,312.00	1,40,989.00	-	1,40,989.00
Total	3,42,34,961.08	12,398.00	3,42,47,359.08	1,86,05,724.64	-	1,86,05,724.64

For The High Range Rural Development Society

Aji Krishnan
(Founder-Secretary)



Palakkad
30.06.2025

Vide My Report of Even Date Attached.

For Anil & Company
Chartered Accountants
FRN:0173575



CA Anilkumar.M, Bcom, FCA, DISA.
(Proprietor)
Mem No: 235835
UDIN: 25235835BMJCCM1623
Palakkad
30.06.2025

CA Anilkumar.M, B.Com, FCA, DISA(ICAI)
Chartered Accountant
Prop: Anil & Company
M. No: 235835
1st Floor, Horizon Tower, Mettupalayam Street
Tharekkad, Palakkad-678001





ANNUAL REPORTS

Annual Report

2024-2025



HRDS
INDIA

A JOURNEY
THROUGH
TRIBAL LIFE

Introduction

Established in 1995, HRDS INDIA (The Highrange Rural Development Society) has emerged as a steadfast beacon of hope for India's tribal and rural communities. With an unwavering commitment to social justice and inclusive development, the organization has pioneered grassroots initiatives across key sectors such as education, housing, healthcare, environmental conservation, and sustainable livelihoods. Over the years, HRDS INDIA has become synonymous with compassion-driven action, blending visionary leadership with a profound understanding of the challenges faced by marginalized populations. In the fiscal year 2024–2025, the organization has reached new frontiers by harmonizing indigenous knowledge systems with modern innovations, expanding its presence across Kerala, Tamil Nadu, Gujarat, Uttarakhand (Dehradun), Rajasthan, Odisha, Manipur, Tripura, Assam, Jharkhand, and Meghalaya.



Through focused and strategic interventions, HRDS INDIA continues to empower communities not only to survive but to thrive with dignity and self-reliance. At the heart of its work lies a commitment to preserving cultural identity and promoting ecological balance, recognizing that true development extends beyond physical infrastructure. It is about nurturing the human spirit, protecting ancestral wisdom, and building resilience in the face of adversity. Guided by the values of empathy, equity, and sustainability, HRDS INDIA envisions a future where every individual, regardless of background, has the opportunity to live a life of purpose, pride, and possibility.

Vision

To envision a nation where every individual, regardless of background, lives with dignity, security, and access to opportunities, contributing actively to a socially just and environmentally sustainable society.



Mission

To empower India's tribal and underserved populations by implementing inclusive, sustainable, and scalable development programs in housing, health, education, environment, and livelihoods.

Objectives

1. Ensure Access to Safe and Dignified Housing
2. Promote Holistic and Self-Sustaining Development
3. Enhance Individual Potential for Economic Equity
4. Advance Social Justice through Awareness and Transformation
5. Empower Scheduled Tribes, Scheduled Castes, and Marginalized Groups
6. Strengthen Social Harmony and Unity



Message from Swamiji

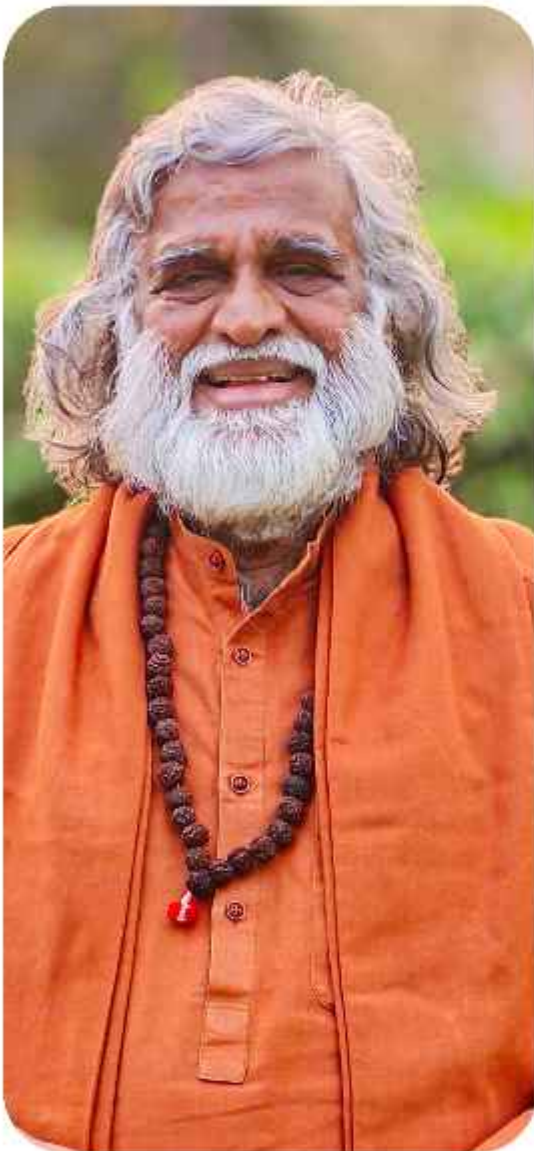

I've been consistently asked on what leads to spiritual advancement? What is it that would suffice the human heart? The answer to these questions doesn't need any extensive study. It is only if we begin to self-introspect, we would discover that there is an abundance of wisdom within. The supreme satisfaction in a human comes by understanding the nature of the world, its existence and our symbiotic relationship with it. Attaining solitude through philanthropy is yet another act of sublimity which is mounted over humanity, i.e. we can demonstrate benevolence just by comprehending the needs of the needy.

The primary objective of HRDS INDIA is to promote priestly actions of charity and humanitarianism. Since its inception, the sole aim has been to contribute generosity, compassion and care to the world by acknowledging the presence of other human beings in adverse circumstances. However, there persist some tribal sects which have been left unattended. It's essentially important for us to think in magnitude about this waning humane attitude. Societal constraints and cultural backdrop have cumulative effect on the wellbeing of these divine offspring. Therefore, support of any kind significantly lessens their suffering and atrocities.

It is interesting to see the emergence of benign sensibility in men today. It is essential to keep this spirit alive. The stoic self has helped us to assist our mankind by equalizing every man. Such an attitude would help our destitute tribes to escape the shackles of transgression and various other prejudices. In my conviction, I find this magnanimity of one human helping the other as an ideal virtue to achieve spiritual providence.

HRDS INDIA with its sanguine motto of 'Help-He-al-Host' is not just an illusionary institution but has a straightforward vision and vehement determination.

It is successful in accomplishing its goal of heeding humanity. Hence, its values grounded in tradition presents a platform for the others to join its socially spirited ecosystem.

– SRIMATH SWAMI ATMA NAMBI
PRESIDENT, HRDS INDIA

"At HRDS INDIA, we believe transformation begins at the grassroots. Every home built, every woman empowered, and every child educated brings us closer to the India we envision—equal, resilient, and inclusive."

HRDS INDIA

SADHGRAHA –

A Visionary Housing Project
Sadhgraha is building 10 million eco-friendly, disaster-resilient homes to restore dignity and stability for India's marginalized and tribal communities.



PARYAVARTAN PROJECT -

Waste Management Revolution
Paryavartan transforms waste into wealth using advanced technology to promote rural jobs, compost production, and circular sustainability in Uttar Pradesh.

JWALAMUKHI –

Empowering Women
Jwalamukhi empowers tribal women through skills, leadership, and enterprise to foster independence, equality, and sustainable livelihoods.





EKAGRAH – PARASPARAM –

Bridging the Education Gap

Ekagrah bridges the digital education divide by establishing smart learning centers that uplift tribal children through innovative, inclusive learning.

Promoting Mental Well-being

Parasparam fosters emotional resilience and holistic wellness through grassroots mental health support, community healing, and awareness.



NIRAMAYA – KARSHAKA –

Wellness and Livelihood for All

Niramaya revitalizes traditional medicine and veterinary care to promote rural health, income, and indigenous healing knowledge.

Cultivating Prosperity through Medicinal Plants.

Karshaka empowers tribal farmers to cultivate medicinal plants, preserving biodiversity and generating sustainable income.



SANGAMYTHRA –

Youth for Change
Sangamythra nurtures tribal youth with skills, mentorship, and innovation platforms to create socially responsible future leaders.

SOORYAGNI –

Harnessing Clean Energy
Sooryagni brings solar and biogas energy to remote areas, promoting clean, affordable, and sustainable power for tribal families.



HRDS INDIA SPORTS ACADEMY –

Building Champions of Tomorrow
The HRDS INDIA Sports Academy nurtures rural athletic talent with world-class training to break barriers and inspire national pride.

Highlights

• SPORTS

HRDS INDIA Sports Academy is making a powerful impact in both national and international sports, achieving remarkable success in volleyball and athletics. With consistent victories and multiple individual accolades, the academy has emerged as a hub of sporting excellence. Its athletes have earned gold, silver, and bronze medals at global, continental, and national levels. Through expert coaching, a rigorous selection process, and visionary leadership, HRDS INDIA is shaping future champions and building a strong, sustainable sports ecosystem in Kerala.



• SWAMIJI DEVOTEES' PRESENCE

The serene presence of Srimath Swami Atma Nambi brings profound happiness and peace to those around him, inspiring selfless service and spiritual awakening. Through HRDS INDIA, his compassionate vision reaches the most forgotten corners of society, uplifting tribal communities and guiding people toward joy through kindness and inner harmony. His very being radiates calm, reminding us that true fulfillment lies in serving others and embracing humanity with love.

• ANNIVERSARY OF HRDS INDIA

HRDS INDIA proudly celebrates its 30th anniversary, marking three decades of dedicated service to humanitarian causes and community development. From humble beginnings to a nationwide presence, our journey has been one of impact, compassion, and unwavering commitment to uplifting marginalized communities. To commemorate this remarkable milestone, we have launched a year-long celebration across all our offices, reflecting on our achievements and reaffirming our mission for the future. This anniversary is not just a celebration of the past, but a promise to continue driving positive change with even greater purpose and passion in the years ahead.

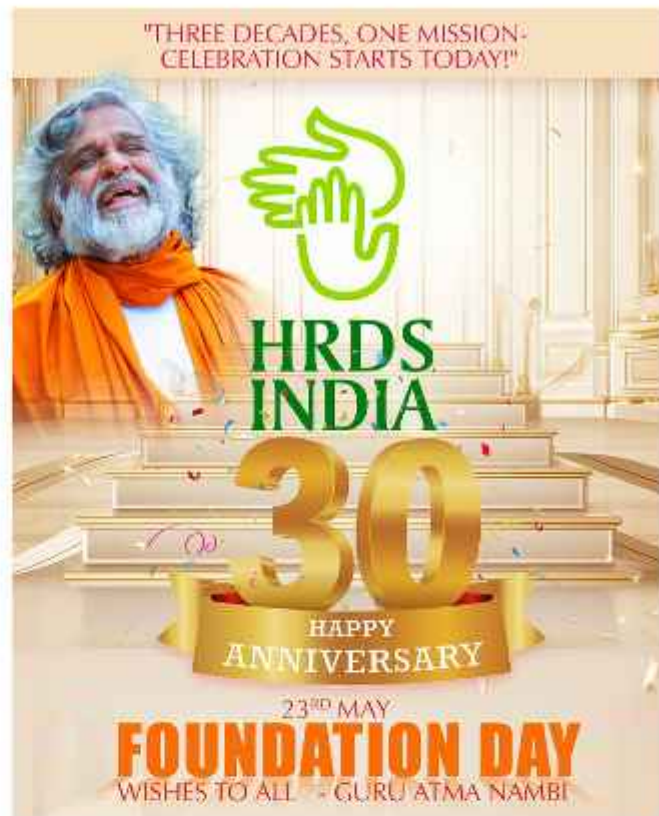

• SADHGRAHA HOUSING PROJECT FOUNDATION LAYING STONE IN DIFFERENT LOCATIONS OF ODISHA

The Sadhgraha Housing Project marks a major step towards inclusive and affordable housing across Odisha. With foundation stones laid in cities like Bhubaneswar, Sambalpur, and towns such as Kendrapara and Keonjhar, the project aims to provide safe, dignified homes to economically weaker sections. Designed to uplift both urban and semi-urban communities, the initiative focuses on creating sustainable living spaces that promote stability, security, and opportunity for all.

- **SWAMIJI BIRTHDAY**

Swamiji's birthday was celebrated with great devotion, marked by prayers and gatherings that brought together people from various religions. The event was a beautiful expression of harmony and mutual respect, reflecting Swamiji's teachings of love, peace, and unity. By coming together in this way, individuals from diverse backgrounds sent a powerful message to the world — that despite our differences, we can stand united in the spirit of humanity and shared values. This celebration not only honored Swamiji's legacy but also served as an inspiring reminder of the strength found in unity.

- **EKAGRAH SCHOOL RENOVATION INITIATIVES**

HRDS INDIA has initiated a school renovation project in Odisha, starting with districts like Mayurbhanj, Sambalpur, and Keonjhar. The goal is to improve educational infrastructure in remote areas, providing better facilities and learning environments for students. This marks the first phase of a larger vision — to expand the initiative across India, ensuring that children in rural and tribal regions have equal access to quality education and opportunities for a brighter future.



- **JWALAMUKHI WOMEN EMPOWERMENT EXPANSION**

The Jwalamukhi Women Empowerment Program is set to undergo a significant expansion, marking a major milestone in its mission to uplift and empower women across communities. With a growing network of support and increasing participation, the program aims to reach more women, especially in underserved and rural areas, providing them with opportunities for skill development, financial independence, leadership training, and social awareness.

This expansion reflects a strong commitment to gender equality and the belief that empowered women are key to building stronger families, communities, and nations. The initiative is not just about growth in numbers, but also about deepening impact and creating lasting change in the lives of women from all walks of life.



HRDS INDIA Reachout 2024-25

1. 1000 MW Solar Power Project:-

HRDS INDIA's 1000 MW Solar Power Project is a major renewable energy initiative aimed at generating clean electricity utilizing the renewable energy. Using advanced solar PV technology, the project will install panels across sun-rich districts of Odisha, to produce grid-ready power. This effort supports national clean energy goals, reduces reliance on fossil fuels, and cuts carbon emissions. Beyond energy, it promotes job creation and infrastructure growth. As a dedicated NGO, HRDS INDIA is committed to powering India's future with sustainable, reliable energy.



2. School Renovation in SC/ST Areas:-

HRDS INDIA is leading a school renovation initiative to improve education in marginalized tribal communities, starting with 1000 schools in Odisha's Mayurbhanj district. The project addresses poor infrastructure by renovating schools, building gender-sensitive toilets, ensuring clean drinking water, and providing furniture and learning materials—especially supporting tribal girls' education.



3. Sports Academy:-

HRDS INDIA Sports Academy, based in Thaliparambu, Kannur, Kerala, is a pioneering initiative nurturing rural and tribal youth through sport in 2024-25, 120 young athletes received scholarships and elite training.

Blending traditional Indian games with global sports, the academy fosters both cultural pride and international excellence. With a focus on nutrition, education, and mental wellness, HRDS INDIA promotes holistic development, community upliftment, and inclusivity—empowering youth to break barriers and compete globally.



4. Women Empowerment – Jwalamukhi Program:-

This Program by HRDS INDIA is transforming the lives of tribal and marginalized women through skill development, financial literacy, and leadership training. Active in regions like Attappady, Thodupuzha, and now parts of Odisha and Meghalaya, the initiative has trained over 500 women this year in areas such as tailoring, organic farming, digital marketing, and self-defence. Many have launched microenterprises, achieving financial independence and community respect.

5. Skill Development through DDU-GKY:-

At HRDS INDIA, we proudly implement the Deen Dayal Upadhyaya Grameen Kaushalya Yojana (DDU-GKY), a flagship skill development program by the Ministry of Rural Development. We empower rural youth—especially from SC, ST, minority, and BPL communities—through industry-aligned training in sectors like IT, retail, hospitality, healthcare, and construction.

Development with Dignity

1. SADHGRAHA – Housing for All:-

Sadhgraha is HRDS INDIA's flagship initiative to build safe, sustainable homes for tribal communities and marginalized groups across India. With the goal of "10 million homes, one united mission," the project promotes stability, dignity, and opportunity.

In 2024–25, construction began on 10,000 homes, including in Dhenkanal, Odisha, with another 12,800 homes underway across Tamil Nadu, Rajasthan, Odisha, and Manipur. Built using eco-friendly fiber cement panels, each home includes solar lighting, sanitation, and rainwater harvesting.

Sadhgraha stands out for its focus on green, disaster-resilient housing that respects cultural needs. More than just a project, it's a movement bringing hope, inclusion, and lasting change—one home at a time.

2. LEADERSHIP FOR EMPOWERMENT; WOMEN EMPOWERMENT

Jwalamukhi, an initiative by HRDS INDIA, empowers marginalized and tribal women through skill development, financial literacy, and leadership training. Currently active in regions such as Attappady, Thodupuzha, Idukki, Wayanad, Palakkad, Nilambur, and Kalpetta in Kerala, as well as expanding to underserved areas in Odisha and Meghalaya, the program has trained over 8,500 women this year in tailoring, organic farming, digital marketing, self-defence, and financial planning. Many have launched microenterprises like stitching units and local canteens. The Jwalamukhi E-Marketplace further enables tribal artisans to reach global customers, supporting sustainable income and cultural pride.

Beyond skills and livelihood, Jwalamukhi addresses deep-rooted issues like gender discrimination, domestic violence, and economic exclusion through a holistic approach that includes legal literacy, mentorship, and access to microfinance. By building confidence and resilience, the program transforms women into leaders and change-makers within their communities. More than just an empowerment initiative, Jwalamukhi is a movement for dignity, gender equality, and inclusive development.

3. SPORTS FOR EMPOWERMENT; SPORTS ACADEMY: -

HRDS INDIA Sports Academy in Thaliparambu, Kannur, Kerala, is a transformative initiative that nurtures athletic talent among rural and tribal youth. Built on 25 acres of NGO-owned land, the academy offers world-class training in athletics and team sports, supported by Olympic-standard facilities like a 400m synthetic track, football grounds, swimming pool, indoor stadiums, and high-performance centers.

In 2024–25, 120 young athletes received scholarships, coaching, and exposure to elite competitions, with the goal of preparing them for national and international stages, including the Olympics. The academy emphasizes holistic development—covering nutrition, education, and mental wellness—alongside technical training.

By promoting traditional Indian sports like kabaddi and martial arts alongside global disciplines, HRDS INDIA creates a culturally rooted yet globally competitive environment. The initiative aims to break socio-economic barriers, empower communities, and build a healthier, more inclusive sporting culture across India.

4. EDUCATION FOR EMPOWERMENT ; EKAGRAH EDUCATIONAL PROGRAM

HRDS INDIA's Ekagrah initiative brings quality education to rural and tribal communities across India. In 2024–25, 210 digital learning centers were launched with smart classrooms, offline EdTech tools, and multilingual content to foster creativity, critical thinking, and cultural relevance.

Academic performance among students improved by 68%, with growing confidence and enthusiasm in learning. Ekagrah not only offers education but also financial aid and teacher training to ensure inclusive, impactful learning. With a focus on literacy, employment, and improved living standards, Ekagrah is bridging the educational divide—one child, one classroom at a time.

5. SOLAR – Sooryagni Project

The Sooryagni Project, led by HRDS INDIA, is bringing clean energy to remote tribal regions in India. In the past year, it has installed solar lighting in 2,300 homes and 500 biogas units across states like Andhra Pradesh, Odisha, Madhya Pradesh, Uttar Pradesh, and Arunachal Pradesh. These efforts are replacing kerosene and firewood with sustainable alternatives, improving health, safety, and daily living conditions.

The project aims to install solar systems in 1, 00,000 homes in Andhra Pradesh, and each reducing carbon emissions by up to 1.8 tonnes annually. Supported by central subsidies and state or donor funding, Sooryagni is making renewable energy accessible and affordable, empowering underserved communities with energy security and a path toward sustainable development.

Initiatives and expansion - a year of impact and innovation

Over the past year, HRDS INDIA has made remarkable progress in expanding its social outreach, deepening its impact across communities, and embracing innovative solutions for sustainable development. Below are the major initiatives and achievements that defined this transformative year:

- Expanded the Sadhgraha Housing Project to Manipur, providing secure and dignified homes to tribal families.
- Distributed educational kits to tribal students in remote areas, supporting their learning and development.
- Conducted leadership and entrepreneurship training for rural and tribal women, enhancing skills and confidence.
- Launched a Youth Development Program focused on leadership, digital literacy, and community service.
- Celebrated achievements of young athletes from HRDS INDIA's Sports Academy in local and state-level events.
- Installed solar power systems in remote villages, ensuring clean and sustainable energy access.
- Initiated community-led waste management projects with segregation, recycling, and awareness efforts; coordinated with a visiting team from Japan.
- Organized a 'Say No to Drugs' awareness program in Ernakulam in collaboration with ADMIN Organisation.
- Opened new offices in Odisha and Meghalaya, strengthening presence and outreach in key regions to provide the best service to the people.
- Celebrated the organization's anniversary by reflecting on key milestones, community impact, and future goals.

Global Presence

HRDS INDIA is extending its mission internationally with collaborations and impact across:

- Africa
- Japan
- United Kingdom
- Gabon



India Presence

We operate actively in:

Kerala,
Tamil Nadu,
Gujarat,
Uttarakhand,
Rajasthan,
Odisha,
Manipur,
Tripura,
Assam,
Jharkhand, and
Meghalaya.
(Include state-wise impact
map for visual representation)



HRDS INDIA Team

The organization's success is deeply rooted in the passion and dedication of its team—a robust network of committed employees, selfless volunteers, and local change makers who work tirelessly to bring their vision to life.



Acknowledgments

HRDS INDIA expresses heartfelt gratitude to the support system who make its mission possible:

- Generous donors
- Dedicated partners
- Supportive government agencies
- And most importantly, the communities they serve

Each has played a crucial role in driving sustainable change.



Impact Stories

HRDS INDIA's programs are changing lives every day. Three highlights include:

- **Sadhgraha Project Success**

Dozens of tribal families have now moved into safe, permanent homes, enjoying dignity and security for the first time.

- **Women Entrepreneurs Rise**

Graduates of the Jwalamukhi training are now running small businesses, supporting their families, and mentoring others.

- **Sports Academy Achievements**

HRDS INDIA's Sports Academy is nurturing the dreams of young tribal athletes. Many are now competing in national-level games and proudly bringing home medals, showcasing their talent and determination on prestigious platforms.



Deepening Partnerships

Throughout 2024–25, collaboration has been a cornerstone of HRDS INDIA's success. The organization acknowledges the support of:

- Government bodies
- International development agencies
- Private sector partners

Together, these partnerships enhance innovation, increase reach, and amplify long-term results.



Conclusion

As HRDS INDIA advances into the future, it does so with unwavering commitment to its core mission: building an inclusive, equitable, and empowered society. Grounded in community-driven action and strengthened by strategic innovation, the organization continues to expand its impact—uplifting marginalized populations through education, livelihood, sustainability, and advocacy. With the support of its partners, stakeholders, and dedicated field teams, HRDS INDIA remains a catalyst for meaningful change, ensuring that no community is left behind in the journey toward a brighter, more just India.





**HRDS
INDIA**

**A JOURNEY
THROUGH
TRIBAL LIFE**



Contact Information:

HRDS INDIA

J11, BK Dutt Colony,
Near Ministry of
Environment Jor Bagh,
New Delhi 110003

Phone: +91-9447-025474

Email: mail@hrdsindia.org

Website: www.hrdsindia.org

"Voice to the Voiceless - Shelter for the Displaced - Hope for the Future"

